THE MARION DAILY STAR.

VOL. XIX. NO. 46. MARION, OHIO, THURSDAY, JANUARY 16, 1896. PRICE 3 CENTS.

T HIS WAY OUT

eral Gomez Had a Narrow Escape From Capture.

S A FIGHTING INSURGENT

rended by Spaniards With Fixed ...nets He Empties His Trusty Re... ...ers and Then Cuts Down Five Don... ...th His Broad-edged Machete, Mak... ...He Escape Without a Scratch.

... -- General Gomez ... ...ape from being cap... ... he executed his ... province of Pinar ... for the borders of the ... Havana. He was in the ... Las Mangas, southwest ... the head of a small es... ...of cavalrymen, when he ... upon a Spanish bivouac ... insurgent commander-in- ... noticed from his surprise he ... rounded by Spanish in... ... bayonets, who pressed ... the general and his com... ... their capture ... escaped to the emergency ... forward he emp... ... right and left and ... machete, he literally ... through and out of the ring ... killing five men ... and and getting away ... without a scratch.

... to Steamer Olivette, as she ... Rodriguez Molina and ... were arrested on ... conspiracy against the Span... ... Compromising docu... ... the three with revo... ... were found on them. ... imprisoned and are not ... to communicate with their ...

... gas cargo from Cardenas ... at Rabo the terminus of ... and was fired upon by the in... ... The engineer and fireman ... wounded by rifle bullets. The en... ... escaped and the train cap...

VOUS OUTLOOK IN KENTUCKY

...rats Charged With Attempting to Prevent a Joint Session.

...nton, Ky., Jan. 16.—Senator ... Republican up the resolution ... Jan. 21 for a joint session of the ... to elect a state librarian. It ... strongly opposed by the Democrats ... the leadership of Senator Goebel, ... moved to postpone the considera... ... of the subject till Feb. 2, which ... adopted. This is regarded as an ... that the Democrats will not ... a joint session to be held at this ... of the legislature if they can ...

Charged Him With Theft.

...ington, Ind., Jan. 16.—Will Davis ... Amos F. Walsworth, adminis... ... of the late Charles Bassett, the ... Bassett is charged with $2,000 ... asked. At the auction sale of ... ...ssion of jewelry Walsworth is ... accused Davis of taking a ... collections from a tray.

Young Girl Assaulted.

...nsport, Ind., Jan. 16.—Ida Da... ... was assaulted by an unknown ... near Warren who choked her un... ... was insensible. When she awoke ... was many miles from home and ... but chased on the highway. She ... so far assailant and would not ... to identify him.

Bank Teller a Defaulter.

...Francisco, Jan. 16.—President ... of the Grangers' bank, which ... doors on Jan. 1, says William ... teller of the bank, is a de... ... amount of $11,800. The ... is protected to the extent of $10,... ...,200 by the company.

Warning to Americans.

...ON, Jan. 16.—About 100 promi... ...ng citizens of this city, with Lieu... Governor Kirkpatrick as honor... ... met and formed a branch ... League of Canada.

Tobacco Manufacturers Organize.

...ND, Va., Jan. 16.—The tobacco ... of the south held a con... ...ion and organized the South... ... Manufacturers' association ...

Indian Commissioners Adjourn.

...ington, Jan. 16.—The board of ... commissioners which has been ... annual session here, com... ... last night and ad...

Success Is Assured.

...ON, Jan. 16. — Secretary ... of the dissolution ... said he could be ... that the success of ...

The Doctor Indicted.

...N, Ind., Jan. 16.—Three ... found in the supreme ... Dr. Moore for alleged ... of the Union Pub...

What Is Not a Protest.

...ON, Jan. 16.—There will ... to let here Satur... ...test the passage by ... for the Pacific ...

Fire Worker.

... cattle change in ... ... a farmer in extreme ... going to north ...

... northeast portion ...

SEVENTY-SECOND ASSEMBLY.

In the House.

COLUMBUS, O., Jan. 16—In the house Representative Dawson of Franklin county introduced a bill the purpose of which is to make the bribery laws effective. At present both the bribe giver and the bribe taker are liable to prosecution and they naturally protect one another. Mr. Davis' amendment provides that whoever gives information or evidence in cases of bribery shall be exempt from prosecution. It increases the penalty from five years to life imprisonment.

Bills were introduced as follows: Mr. Palmer, amending the federal law of Cleveland so as to place the sanitary force under civil service rules.

Mr. Gray (two bills), providing that any person who repairs a fence along a railroad shall file an itemized bill for the same with the county recorder, and if the same is not paid or litigated within one year it becomes a lien on the corporation.

Mr. Kimmel, reintroducing the Musgrove medical bill.

Mr. Workman (two bills), giving justices final jurisdiction in cases where amount involved is less than $20.

Mr. Norris, changing the time for township treasurers to settle with the county auditor to last Monday in March instead of September, and in this way provide against defalcations.

Mr. Denton Making it a misdemeanor to solicit or accept a bribe at any primary or election.

Mr. McBride, providing for safety devices at crossings of steam and street railways to be approved by railroad commissioner.

Mr. Griffith, making it the duty of the game warden to prosecute cases of trespass with hunting.

In the Senate.

COLUMBUS, O., Jan. 16—The senate standing committees were announced by the president as follows:

Judiciary—Clark, Herron, Garfield, Howard, Sullivan, Lanning, Avery, Hysell, and Johnson.

Finance—Whittlesey, Hogg, Hutsinpiller, Hankey, Pfeimer, Williams, Fallows, Shryock and Crowley.

Municipal corporations No. 1 (Cincinnati and Cleveland)—Porter, Avery, Pfeimer, Shattuc, Brown, Shryock and Valentine.

Municipal corporations No. 2—Sparks, Sullivan, Rodgers, Hankey, Fallows, Crandall and Hysell.

Medical societies and colleges—Hamilton, Crandall, Harbaugh, Morgan, Sparks, and Harper.

Pensions—Hogg, Pfeimer, Whittlesey, Williams and Carley.

Taxation—Lanning, Garfield, Hankey, Welday, Pfeimer, Shryock and Hysell.

Enrollment—Garfield, Brown, Dana, Howard and Johnson.

Rules—Hutsinpiller, Herron, Garfield, Avery and Hysell.

County affairs—Rogers, Crandall, Hamilton, Welday, Morgan, Harbaugh and Tissandier.

Common schools and school lands—Pfeimer, Ely, Hamilton, Porter, Welday, Howard and Harper.

Railroads and telegraphs—Shattuc, Dana, Ely, Clark, Williams, Morgan, Hankey, Rodgers and Tissandier.

Roads, highways and turnpikes—Dana, Hogg, Morgan, Hutsinpiller, Vogt, Cromley and Conley.

Corporations other than municipal—Sullivan, Ely, Fleishmann, Howard, Rodgers, Vogt and Harper.

Agriculture—Welday, Whittlesey, Porter, Crandall, Hamilton, Cromley and Conley.

Mines and mining—Crandall, Morgan, Welday, Rodgers, Brown, Sullivan and Hysell.

Sanitary laws and regulations—Avery, chairman; Herron, Hogg, Jones, Howard, Johnson and Conley.

Fees and salaries—Brown, Dana, Jones, Porter, Welday, Valentine and Conley.

Federal relations—Fleishmann, Whittlesey, Clark, Hutsinpiller, Jones, Johnson and Conley.

Military affairs—Harbaugh, Sparks, Ely, Avery, Shryock, Shattuc and Cromley.

Fish culture and game—Harbaugh, Lanning, Shattuc, Porter and Johnson.

Privileges and elections—Garfield, Sullivan, Lanning, Herron, Vogt, Avery and Jones.

Public works and public lands—Ely, Whittlesey, Brown, Dana, Pfeimer, Vogt and Valentine.

Benevolent institutions—Hankey, Avery, Fleischmann, Harbaugh, Rodgers, Welday and Harper.

Penitentiary—Jones, Hogg, Sullivan, Dana, Shattuc, Morgan and Tissandier.

Insurance—Williams, Brown, Fallows, Ely, Shattuc, Sullivan, Hysell.

Industrial school for boys and girls—Fallows, Whittlesey, Rodgers, Porter, Hamilton, Jones and Cromley.

Ditches and drainage—Vogt, Harbaugh, Jones, Valentine and Conley.

Soldiers' and sailors' orphans' home and school for imbecile youth—Howard, Brown, Hutsinpiller, Fallows, Shryock, Hankey and Tissandier.

Soldiers' and soldiers' home—Porter, Lanning, Shattuc, Shryock, Howard, Harbaugh and Valentine.

Universities and colleges—Herron, Fallows, Avery, Ely, Garfield, Sparks and Hysell.

Manufactories and commerce—Ely, Sparks, Williams, Rodgers and Tissandier.

Labor—Morgan, Brown, Sparks, Clark, Vogt, Crandall and Valentine.

Public printing—Shryock, Lanning, Hamilton, Porter and Harper.

State buildings—Rodgers, Fleischmann, Vogt, Williams and Tissandier.

Public expenditures—Vogt, Sparks, Hogg, Herron and Harper.

Geological survey—Fallows, Hamilton, Welday, Conley and Cromley.

Library—Avery, Shryock and the...

Claims—Dana, Clark, Hutsinpiller, Howard, Herron, Hogg and Harper.

An effort was made to enlarge the committees and some had to hang was shown over alleged slights in the formation of committees.

Mr. Avery introduced a resolution to have a committee appointed to go after the fees and salaries of Cleveland court officers with an investigation. On motion to discuss it went over.

Senator Garfield introduced a bill to prevent corrupt practices in elections and making it a crime for a legislator to buy votes to secure re-election.

A portrait of Lieutenant Governor Ford, who was president of the senate in 1894, was presented to the senate by Representative McBride and awarded a place on the walls of the chamber.

Voted New Credits.

BUENOS AYRES, Jan. 16.—Congress has voted fresh credits to complete the program of armament.

Turf Winners.

At New Orleans—Van Brunt, Nate, Effie Farrell, Florence Domingo.

CRUMBS OF COMFORT.

Here You Have Them Ready for Immediate Consumption.

A more cheerful tone pervades the iron trade.

The Old Judge Distilling company, at Frankfort, Ky., has assigned.

A thousand families in St. John N. B. are without fuel in the house.

Iowa legislature has instructed Senator W. B. Allison to the United States senate.

Chile and Argentine are on the verge of war over a Canada thistle patch.

The American Association of Baggage Agents is in session at San Antonio, Tex.

The Niagara Power company has taken option on 30 acres of land in western New York.

Secretary Morton says the reason he did not distribute seeds among farmers was because he did not think they wanted them.

ENGLAND BALKED.

She Can Not Purchase Territory From Venezuela.

THE CONSTITUTION FORBIDS IT

Former Negotiations Between the Two Governments Brought to Light, Showing That Venezuela Has Always Been Ready to Arbitrate, but England Has Loudly Refused to Agree to This Course.

WASHINGTON, Jan. 16.—New and important information on the Venezuelan question, having direct bearing upon the possibilities of a settlement of the boundary dispute by the two interested governments without the assistance of any other powers, and seemingly discounting the probability of such an ending to the controversy, was pointed out by Mr. Heatwole of Minnesota, a member of the house committee on foreign affairs.

The British government, according to the most recent and apparently inspired utterances of its semi-official organs, has turned to the policy of bringing about a resumption of diplomatic relations with the South American republic and then proceeding to direct negotiations with the republic to determine the boundary, as the most feasible path by which it can emerge from its present position without a practical retraction of Lord Salisbury's refusal to arbitrate.

In the light of precedents established by her most distinguished authorities it is difficult to see how the government of Venezuela can consent to enter upon any agreement as to compromise her territorial claims with Great Britain, or, as it has been suggested by recent London dispatches, to part with any portion of her claims for a financial consideration, for no less an authority than Guzman Blanco is on record as declaring such a course to be entirely unconstitutional.

SOME MODIFICATIONS MADE.

Purchasers of Bonds Given a Still Better Chance.

WASHINGTON, Jan. 16.—Secretary Carlisle has made public the following circular modifying the conditions for payment on the advertised bond issue:

Treasury circular No. 3, 1896, dated Jan. 6, 1896, inviting proposals for the purchase of $100,000,000 of United States 4 per cent bonds, is hereby so modified that after the payment of the first installment of 20 per cent with accrued interest, as required in said circular, the remainder of the amounts bid may be paid in installments of 10 per cent each and accrued interest at the end of each 15 days thereafter, but all accepted bidders may pay the whole amount of their bids at the time of the first installment, and all accepted bidders who have paid all installments previously maturing may pay the whole amount of their bids at any time not later than the maturity of the last installment.

"Accepted bidders who pay the whole amount at the time of the first installment, or at any date thereafter, as above provided will be entitled to receive, at the date of the payment, the whole amount of bonds awarded to them, and accepted bidders who pay by installment will be entitled to receive at the dates of such payments the amount of bonds paid for."

George Is In Trouble Again.

MONTREAL, Jan. 16.—George Harris, alias George Lyle, a Detroit crook, and a man named Roach, a local thief, have been arrested here for robbing Boudreau's furniture store. Lyle served five years in Michigan state prison, and with a man named Howard robbed Dr. Elliott in Indianapolis two years ago. On that occasion Howard was shot dead.

Heroic Rescue by a Tramp.

DECATUR, Ind., Jan. 16.—While a number of young ladies were skating on the ice covering St. Mary's river, Miss Elva Rex broke through and would have been drowned but for the timely aid of a tramp who hastily plunged into the water and after a lively struggle succeeded in rescuing the young lady.

W. L. Moody Dead.

KANSAS CITY, Jan. 16.—W. L. Moody, brother of Dwight L. Moody the evangelist, is dead at All Saints' hospital in this city, from a stab of injuries received in a railroad row in Harper county. He was a prominent stockman and lived at Gardiner, Kan.

Behind Closed Doors.

WAYNE, Neb., Jan. 16.—The Bank of Wayne, S. C. Herman, cashier, failed to open its doors yesterday. The failure is caused by runs, it is known the Bank of Stanton, which closed last Monday. Assets are said to be $75,000; liabilities, $1,200.

Banking Institution Suspends.

MINNEAPOLIS, Jan. 16.—The City bank, one of the smaller state banking institutions of this city, has suspended payment, pressing and pressure by the state bank examiner. The institution has been known to be weak for some time.

Living Despite Its Weight.

LEONARD, Ind., Jan. 11.—A wee lit of humanity has been born to the wife of Charles Kirkpatrick, living near Goshen. Mother and child are weighed but 24 ounces of both but despite the untowards circumstances fair to live.

Pinned to the Ground.

VALPARAISO, Ind., Jan. 16.—Samuel Henderson, a farmer, while felling a tree was caught and fatally injured. He was pinned to the ground for several hours before the tree could be cut away.

Time Well Spent.

NEW YORK, Jan. 16.—Yesterday's session of the American Purity alliance was taken up with the reading of papers on subjects calculated to have a good influence in moral and social circles.

OLD DEPOSITIONS RESURRECTED.

Southern Pacific Officials Placed In a Peculiar Position.

SAN FRANCISCO, Jan. 16.—The California railroad commission won a point in the injunction suit now pending in the United States circuit court, by which the Southern Pacific company seeks to restrain the commission from reducing the freight rates of the railroad.

Judge McKenna ruled that depositions and evidence taken before the congressional commission in 1886-87, when various officials of the Southern Pacific testified to the road's cost and maintenance, may be admitted in the present proceedings.

KRAHN WAS ACQUITTED

Mrs. Gordon's Story Was Evidently Not Believed In Court.

LONDON, Jan. 16.—Herbert Krahn, alias Charles Rousell, who was extradited from New York last year on the charge of having stolen Canadian Pacific bonds and other securities from Mrs. Winifred Gordon of this city was acquitted at the Old Bailey.

Krahn's version of the story was that Mrs. Gordon, who is about 50 years old had won his love and that he had entrusted her with $20,000. Later he wanted the money returned to him and, failing to get it, he gave her a sound trashing and took it by force.

ANNUAL MEETING.

The Old Officers of an Indiana Railroad Re-elected.

TERRE HAUTE, Ind., Jan. 16.—The annual meeting of the Terre Haute and Indianapolis railroad was held here. The entire board was re-elected, except Mr. J. G. Williams, who declined.

The board elected as president James McCrea; vice president and general manager, J. J. Turner, secretary, E. O. Farrington, treasurer, R. B. Thompson, auditor, W. S. Rowe. President McCrea reappointed all the old officers. The new general manager's headquarters will be here.

FIFTY-FOURTH CONGRESS.

In the Senate.

WASHINGTON, Jan. 16.—Mr. Sherman secured the floor shortly after the session of the senate began and presented an adverse report on the bill prohibiting citizens of the United States from accepting any titles, decorations, etc., from foreign nations.

Mr. Sherman reported favorably a joint resolution appropriating $5,000 for expenses of the commission engaged in fixing the boundary between Alaska and British America along the line of the 141st meridian in west longitude. The resolution was passed.

Mr. Mills (Dem., Tex.) then took the floor in support of his resolution introduced yesterday concerning silver, bonds, etc. He spoke extemporaneously and was given close attention.

Mr. Peffer then took the floor on the bond bill.

Mr. Pugh (Dem., Ala.) offered a resolution for the payment of government obligations in either coin, gold or silver.

The senate finance committee is a tie on the tariff bill, with Senator Jones absent.

In the House.

WASHINGTON, Jan. 16.—On motion of Mr. Bowers (Rep., Cal.) a bill was passed authorizing the secretary of the interior, under regulations to be fixed by him, to permit the use of right of way upon public lands for the purpose of generating electric power.

A free homes bill, making actual residence on railroad land grants unnecessary where the lands have been fenced and improved, was passed.

Wrede Is the Secretary.

NEW YORK, Jan. 16.—A report that Prince Raoul Wrede, who arrived recently from Europe, would be the successor of Mr. Von Hengelmuller as minister of Austria-Hungary to the United States, is erroneous. Prince Wrede has been appointed first secretary of the Austro-Hungarian legation in Washington, in place of Mr. Alexander von Mozey, who has been transferred to Rome.

Fatally Crushed.

BUSHVILLE, Ind., Jan. 16.—Harry Davidson, 24, was frightfully mangled in a runaway accident near this city. A farm wagon loaded with heading timber passed over his body, tearing off a part of his right hand, crushing his right side and tearing off the flesh and badly lacerating his back. He will die.

Italians In Deep Water.

NEW YORK, Jan. 16.—The Novosti special from Milan quotes the military chief Esercito as saying that the capitulation of Makkale by the Italians is inevitable owing to the lack of water. Further also, the Italia Militare says that the garrison can not even save itself by flight.

Charged With Administering Poison.

KANSAS CITY, Jan. 16.—Charles A. Millman, ex-state representative and a well known local politician, was placed on trial here on a charge of administering poison in whisky to Election Judge Truman D. Foster in the Forty-eighth district voting place at the fall election of 1894.

Susan Is Incensed.

ROCHESTER, Jan. 16.—Miss Susan B. Anthony is much incensed at the criticisms of President Elliot of Harvard university and Bishop Doane of Albany on her call for the twenty-eighth annual convention of the American Woman's Suffrage association.

Pushing Allison Forward.

WASHINGTON, Jan. 16.—The Iowa congressional delegation met and took action formally endorsing the candidacy of Senator Allison for the Republican presidential nomination.

It Seemed Very Improbable.

LONDON, Jan. 16.—The statements made in the Italian newspapers that Great Britain has ceded Zeikh, on the strait of Bebel-Mandeb, to Italy, is officially denied.

Consul Jones Dead.

RACINE, Wis., Jan. 15.—A cablegram from Prague announces the death at that place of Carl Jones, United States consul.

ACT COMPLETED.

J. B. Foraker Reaches the Goal He Has Long Sought.

SPEECH OF HIS LIFE DELIVERED.

He Favors Bimetallism With Parity Maintained, Protection to American Industries, Reciprocity, Building and Exclusive Control of the Nicaragua Canal by America and Strengthening of the Navy.

COLUMBUS, O., Jan. 16.—The two houses of the general assembly met in joint session at noon yesterday and continued their respective acts of the day before in electing Hon. Joseph Benson Foraker to succeed Hon. Calvin S. Brice in the United States senate, his term to begin March 4, 1897. The senatorial election was waiting in the governor's office, and at the formal announcement he was escorted to the hall of the house, where he was received with enthusiastic applause. He spoke as follows:

Mr. President and to members of the Senate and House of Representatives:

I can not express to you all I feel as I accept the high honor you have seen fit to confer. I come to thank you for that act, for the compliment and reminder involved in it. I have no right to give you my assurance that I shall do all that my powers and opportunities, the duties of the station with fidelity and your satisfaction. It is a great honor to be chosen under any circumstances to represent the state of the United States. I trust I may say, without impropriety, that the honor, in my judgment is enhanced by the circumstances attending this selection.

To be first unanimously endorsed by the representatives of my party in state convention assembled and then to have that indorsement and approval ratified and confirmed by the unanimous vote of their legislative representatives in general assembly of any political party ever known in the history of our state, is to make this as nearly the direct will of the people as is possible under our constitution. [Applause.]

That feature of this selection adds to the gratification I experience on this occasion. It does more and it gives me great pleasure to make reference here. It impresses me that I shall forever remember that it is my duty, and it shall always be my pleasure, to act all that I have been chosen, not by a fraction of it, but by the whole united people. [Applause.] In consequence of that fact, it shall be my pleasure to ever remember that the Republicans of Ohio shall one and all receive at my hands equal consideration. [Applause.]

There is another feature of this occasion pleasing to me and I want to speak about that, and that is the compliment of my Democratic fellow citizens of the state of Ohio and of this general assembly. It is true you did not support me, you did not vote for me. I can not thank you for that, but I can thank you, and I do it sincerely, for the fact that your position has been parole and only partisan. From the inception of this contest down to this closing hour I have enjoyed at your hands only the most distinguished courtesy, and I have been made by you the recipient of many marked personal regard and personal esteem. [Applause.]

For such I appreciate it, be assured I thank you for it, be assured it adds to the pleasure it will always be for me, who never can consistently desire to serve you to the utmost of my ability. [Applause.] It makes it easy for me in going to the senate to come to be that I am there to represent the state, the whole state, and the people in the state. [Applause.] I go there, however, as a Republican [applause.] I belong to that party [applause]. I believe in that party. I believe in its past. I believe in its present. I believe in its future. I believe it the most acceptable agency that we have command in the administration of our national affairs. I believe it is better calculated than any other political organization to contribute to the strength, power, dignity, honor, stability and glory of the American people. [Applause.]

Entertaining that belief, I shall at all times be found acting with that party. Pledging to it the best that is in me, which is not much, but all I have, in its support, and I believe, Mr. President, that I am not unmindful of the fact that I am [Applause] and entered upon such a state as is obliged to the senate of the United States. I trust I may say, without impropriety, that the honor, in my judgment is enhanced by the circumstances attending this selection.

To be first unanimously endorsed by the representatives of my party in state convention assembled and then to have that indorsement and approval ratified and confirmed by the unanimous vote of their legislative representatives in general assembly of any political party ever known in the history of our state, is to make this as nearly the direct will of the people as is possible under our constitution. [Applause.]

That feature of this selection adds to the gratification I experience on this occasion. It does more and it gives me great pleasure to make reference here. It impresses me that I shall forever remember that it is my duty, and it shall always be my pleasure, to act all that I have been chosen, not by a fraction of it, but by the whole united people. [Applause.] In consequence of that fact, it shall be my pleasure to ever remember that the Republicans of Ohio shall one and all receive at my hands equal consideration. [Applause.]

There is another feature of this occasion pleasing to me and I want to speak about that, and that is the compliment of my Democratic fellow citizens of the state of Ohio and of this general assembly. It is true you did not support me, you did not vote for me. I can not thank you for that, but I can thank you, and I do it sincerely, for the fact that your position has been parole and only partisan. From the inception of this contest down to this closing hour I have enjoyed at your hands only the most distinguished courtesy, and I have been made by you the recipient of many marked personal regard and personal esteem. [Applause.]

For such I appreciate it, be assured I thank you for it, be assured it adds to the pleasure it will always be for me, who never can consistently desire to serve you to the utmost of my ability. [Applause.] It makes it easy for me in going to the senate to come to be that I am there to represent the state, the whole state, and the people in the state. [Applause.] I go there, however, as a Republican [applause.] I belong to that party [applause]. I believe in that party. I believe in its past. I believe in its present. I believe in its future. I believe it the most acceptable agency that we have command in the administration of our national affairs. I believe it is better calculated than any other political organization to contribute to the strength, power, dignity, honor, stability and glory of the American people. [Applause.]

Entertaining that belief, I shall at all times be found acting with that party. Pledging to it the best that is in me, which is not much, but all I have, in its support, and I believe, Mr. President, that I am not unmindful of the fact that I am [illegible] entered upon such a state as is obliged to the senate of the United States. I trust I may say, without impropriety, that the honor, in my judgment is enhanced by the circumstances attending this selection.

SENATOR-ELECT J. B. FORAKER.

shall forever remember that it is my duty, and it shall always be my pleasure, to act all that I have been chosen, not by a fraction of it, but by the whole united people. [Applause.] In consequence of that fact, it shall be my pleasure to ever remember that the Republicans of Ohio shall one and all receive at my hands equal consideration. [Applause.]

There is another feature of this occasion pleasing to me and I want to speak about that, and that is the compliment of my Democratic fellow citizens of the state of Ohio and of this general assembly. It is true you did not support me, you did not vote for me. I can not thank you for that, but I can thank you, and I do it sincerely, for the fact that your position has been parole and only partisan. From the inception of this contest down to this closing hour I have enjoyed at your hands only the most distinguished courtesy, and I have been made by you the recipient of many marked personal regard and personal esteem. [Applause.]

For such I appreciate it, be assured I thank you for it, be assured it adds to the pleasure it will always be for me, who never can consistently desire to serve you to the utmost of my ability. [Applause.] It makes it easy for me in going to the senate to come to be that I am there to represent the state, the whole state, and the people in the state. [Applause.] I go there, however, as a Republican [applause.] I belong to that party [applause]. I believe in that party. I believe in its past. I believe in its present. I believe in its future. I believe it the most acceptable agency that we have command in the administration of our national affairs. I believe it is better calculated than any other political organization to contribute to the strength, power, dignity, honor, stability and glory of the American people. [Applause.]

Entertaining that belief, I shall at all times be found acting with that party. Pledging to it the best that is in me, which is not much, but all I have, in its support, and I believe, Mr. President, that I am not unmindful of the fact that I am [illegible] entered upon such a state as is obliged to the senate of the United States. I trust I may say, without impropriety, that the honor, in my judgment is enhanced by the circumstances attending this selection.

To be first unanimously endorsed by the representatives of my party in state convention assembled and then to have that indorsement and approval ratified and confirmed by the unanimous vote of their legislative representatives in general assembly of any political party ever known in the history of our state, is to make this as nearly the direct will of the people as is possible under our constitution. [Applause.]

That feature of this selection adds to the gratification I experience on this occasion. It does more and it gives me great pleasure to make reference here. It impresses me that I

HILL'S SHARP WORDS

NOT MUCH OF AN ORATOR, BUT FRANK AND PEPPERY.

Plenty of Fun In the Senate These Days. Traditions of That August Body Set One Side—Arbitration For the Venezuelan Trouble.

Washington, Jan. 15.—Special.—This is the day of great chat around the cloakrooms. Whenever there is a new senator to be sworn in, or when a senator has been absent for a few days, or when the senate is waiting for the house to send over some appropriation bill, the senators all appear to have felt the need to hand around chestnuts and gossip. One of the greatest waste places in the day during this winter has been the time between 1 and 2 o'clock, when the morning hour has taken its place. Until recently it was a time of hum drum, when the senators who had the most dignified leaky voices got a new chair to occupy, or had a new desk, or had something to say about the last dinner party they had attended, or the last time they had been in the theatre. Now it is a time for the senators to listen while they sing each other's praises, and the talkers. All this is now done away with. It is no longer regarded necessary that a new member of the body shall sit in his seat chewing his finger nails and thinking regretfully of the great things he would say if he only had a chance. It is now perfectly proper for a senator who has but recently taken the oath of office to address the president, spread out his manuscript or notes and consume as much time as pleases him. Among the younger senators who have gone much farther down this musty old tradition is Mr Lodge of Massachusetts, who has made at least one set speech during the present session, and who is understood to be ready to make several more before the winter is over. Mr Lodge made a great hit with his speech on the Monroe doctrine, and he is sure of an audience, both on the floor and the galleries, whenever he chooses to announce an oratorical effort. Senator Butler of North Carolina, not only a new member of the senate, but the youngest man on the floor, has indulged his propensity for speech making to his heart's content, while Senator Elkins had not been in the upper branch more than a month till he launched forth with an ambitious speech, and Mr Elkins is not much of a talker either.

He Loves to Talk.

The man who most loves to talk is Senator Hill. The New York statesman is a peppery, tenacious, frank, bold, hard hitting sort of debater. He has no oratory as oratory is usually understood, but what he lacks in magnetism and eloquence he makes up in earnestness. Whenever Mr Hill takes the floor, which he does oftener than any other man in the upper branch of congress, all the senators like to gather around to listen. This is so not because they expect a great flight of oratory, but because they are pretty sure of hearing some sharp words, of seeing some bold hitting, of witnessing some daring thrust at the first adversary who has the courage to put himself in the way of the New Yorker's lance. A sample of Mr. Hill's style was given a few days ago in a little tilt with Senator Teller of Colorado, who is himself one of the ablest and most redoubtable debaters in congress. Mr Teller's favorite silver question was touched upon, and he insinuated that the director of the mint had been too free with his advice to congress, and that the senator from New York had been too often running about the treasury picking up information. "I will say to the senator from Colorado," said Mr Hill in his impulsive way, "that I am not responsible for the director of the mint, nor have I been running about the treasury, though I cannot see why I have not a right to enter a great public department of this government if I wish. If it will add anything to the pleasure of the senator from Colorado, I will tell him that never but once in my life, when I went there for a moment simply to introduce a constituent, have I been inside the doors of the treasury building." This open avowal of his unwillingness to seek government patronage or of the uselessness thereof on his part greatly amused the senators who were sitting about. "And as for the director of the mint," continued Senator Hill, "I was among those who were opposed to his appointment. But I believe he is an intelligent man, and that he tries to give to the government the facts which it is his business to know. I am sure at least that he is as well qualified for the office which he holds as any man could be who has spent his life running about the wilds of Colorado." Whereat there was a titter on the floor at Mr Teller's expense, in which the Colorado statesman good naturedly joined.

Headquarters For Fun.

The truth is, the senate has so far this winter been the more interesting body of congress. Usually most of the fun is to be had in the house, where the debates often get personal and bitter. So far this session the senate has had almost a monopoly of this sort of thing, and it is curious to note that the crowds in the galleries, which, as a rule, are much greater in the hall of the house, have this winter thronged the senate chamber, eager to enjoy all the fun. They have not been disappointed very often, for almost every day some debate or other has brought out the lurking personal or party bitterness which exists in the senate under a rather thin covering of politeness. On several occasions we have had during personalities in senate debates and of this destruction of the old traditions of solemn pomp which forget it will soon be impossible for senators to proudly say that theirs is the most dignified legislative body on earth.

Outlook For Arbitration.

Now that the movement for a general treaty of arbitration between Great Britain and the United States including the Venezuelan dispute is attracting so much headway on both sides of the Atlantic I think it worth while to refer to the fact that I made a suggestion publicly in this direction. Nearly three weeks ago I made a speech in which I discussed the question of general arbitration between the two great English speaking nations of the world, and I have seen that the suggestion has been taken up both in England and America, and I learn that the president and the state department will look favorably upon a general treaty of arbitration between the two nations. Such a treaty could be taken up both in the senate and house and I learn that there is a strong sentiment in favor of it in both bodies. I am glad that the suggestion has been received so favorably, and I hope that the president will take the matter up at once. I am sure that a general treaty of arbitration between the two nations would be hailed with delight by the people of both countries, and I am glad that I have been able to make the suggestion which has led to the movement.

WALTER WELLMAN.

THE NEW STATE OF UTAH.

For Nearly Fifty Years Polygamy Kept Her a Territory.

H M WELLS.

GOV. WELLS.

MARY STONE AND IDA KAHN.

OLIVER BELMONT'S SECOND BRIDE.

She Will Be Alva Vanderbilt, Who Not Long Ago Divorced William K. Vanderbilt.

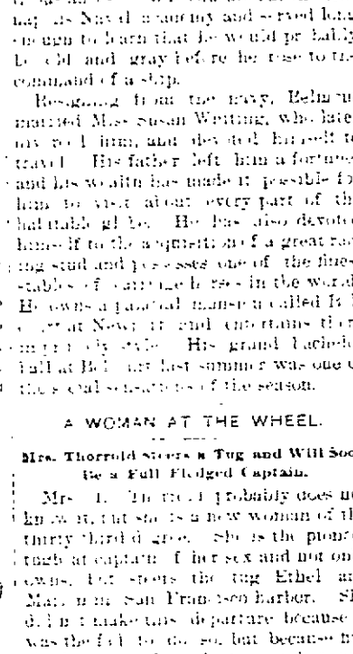

MRS. OLIVER BELMONT.

TWO CHINESE NEW WOMEN.

They Are Studying Medicine at the University of Michigan.

Of the four Chinese students at the University of Michigan, Ann Arbor, two are women. One of them, Margaret Stone, calls herself Mary Stone and the other, Miss Kong, has assumed the English name of Ida Kahn. The girls are pupils of Miss Charlotte Howe, the well known Methodist missionary to China, who has made many sacrifices to educate them in America so that they may be fitted for future work among their people. The girls are senior medical students and seem to take deep interest in their work. They have been quite thoroughly educated in English and speak the language so well that they would not be characterized as foreigners by a stranger who heard them talk without seeing their faces.

The home of these interesting new women from China is at the Methodist mission in Kew Kiang in the province of Kiangsi, northwest of Canton. The girls do not look at all alike. Miss Stone is a large woman and Miss Kahn is quite small and rather attractive in appearance. She is supposed to be a lineal descendant of Confucius, or King Fee, her assumed name Kahn being the new liberal translation of her actual name Kong. The name Ida was given her by her friend and benefactor, Miss Howe, who prepared both girls for the medical department of the University of Michigan and even taught them the Lord's prayer.

Miss Stone and Miss Kahn are both active workers in the Student's Christian association of the university. Miss Stone is secretary of the senior medical class. Stone and Miss Kahn are somewhat reserved in style, but are quite popular with the students, who are much interested in the progress to obtain a useful knowledge of medicine. With the girls are two Chinese boys, Yung Ping Chung and Tsang Chen, who are also pupils of Miss Howe. Chung is a medical student and Chen is a sophomore in the literary department.

To Encourage Matrimony.

In Germany prizes are offered annually to induce the people to marry. Seventy years ago 1,000 florins were offered for the most children born within a year, and if there were twins or triplets the prize was doubled or trebled. Now the prize is given for the largest number of children born to a family.

Horses Broken by Women.

In Norway the horses are broken by women. They ride them bareback and guide them by the mane. A bridle is used, but it is only a piece of rope.

FOR LOVERS OF WHIST

"Diedrich's" Interesting Observations About the Game.

ADVICE FOR NEW PLAYERS AND OLD

The Immediate Point of Each Play Is Not the Taking of Tricks, but the Utilization of Each Card to Its Best Advantage. Author Lies on the Game.

I

[illegible] of whist [illegible] to [illegible] the [illegible] of [illegible] the [illegible] of [illegible] the [illegible] of

...N WITH THE DANCE!

...AWN WEAR THE PRETTIEST ... THEY CAN FIND.

...e Simple and of Cheap ... Variation In Gloves or ... Summer Goods—Grasscloth ...

...Correspondence.]

...16.—It is "on with ... and when they are ... ing, visiting, ... and going to the ... require women to ... ge was they can find. ...ways costly, but those ... and are in the ... New York generally care ... I have seen young la... ...ons wearing wash ... that they made all those

...NING DRESSES.

...ash stuffs look cheap and ... ...ade more. I think, upon ... dress. Yet it would not ... to hear that the heart... Miss Muslin had been to ... splendid dresses. The ...

...ed dresses are so in reality, ... nearly as striking, nor ... ornate as did those of ... But they are much more ... One young lady wore one ... ...ve been handed down to ... ...s had it not been that ... back there were no ... by her ancestors, who ... who thought an alpaca ... ...ntry. But the dress look... ...and few looked beyond it, ...th swansdown silk, with ... ...ngles of trailing lines of ... ...ses and foliage on a ... ground. All around ... The skirt was a festooned ... flounce, with little bows of ... ribbon set at equal ... The waist was pointed—al... ...waists are pointed now—and ... was gathered at the neck and ... to the point under a narrow ... velvet belt. The sleeves were ... puffs of pink crape, and across the ... was a drapery of green velvet, ... to the shoulder. A pert little bow of ... was arranged in the hair, and ... the whole costume bear a sort ... ...ggestion of air altogether taking— ...ding.

...ther "splendid" dress was of ... ...gan de soie and mordore velvet. ... of the skirt was of the gold ... silk, with a row of amber beads ... each front seam. On the beads ... ...et five bows of mordore velvet ... The stomacher was of sulphur ... silk muslin laid in flutes. The ... were two deep flounces of fluted ... muslin, while all the rest of the ... was of the mordore velvet. The ... ...ame' jauntiness form and of the ... and it formed a train quite long, ... exactly a full one. The low... ...part of the bodice was richly em... ...with amber beads. The velvet ... ...ts and the graceful draping ... ...to be not made this bodice one to ... ...when one felt that times are ... ...and the leaves all gone from ...

...are some of the funniest look... ...fans this season that were ever car... ...the opera. They are made ... feathers, and also from the ... the turkey buzzard, but ... the most wonderful. Then ... ...ghout little affairs of ivory ... ...mely larger than one's ... ...ked sticks of inlaid ebony ... ...ge lace border, and this ... ...ed" embroidered in black ...

...little variation in gloves or ... ...ns to those offered at the begin... ...season. And evening wraps ... ...ch whatever one likes ... ...new summer gowns have ... ...ite pretty to talk ... The linen lawns and sheer ba... ...you now and find eager pur... ...The delicate figures printed ... ...take away one's breath, so ... ...ly look and yet so lovely.

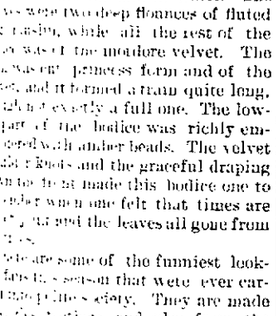

...AND NEW FANS.

...ndles and sheer ... There is an un... ...ous and ging... ...ms. Ducks, gal... ...like denim are ... and thicker or ... is quite a run ... which are entire... ...natural color is ... goods are polka ... printed in ... all may be suit... ...ical practice for ... pretty gowns, ... shown so soon.

EDITH HARPER.

BILL POSTING.

How This Form of Advertising Is Carried on In New York.

[Special Correspondence.]

NEW YORK, Jan. 13.—How often one looks out from one's front windows in the morning at a great blank billboard ugly in the extreme. And then at night, when returning from shopping or business, one looks again. Lo! a transformation. The billboard is gay with flaunting posters. Perhaps a beautiful woman in scanty attire greets one's sight, perhaps a huge lion shaking the bars of his cage; perhaps a pretty child smiles winsomely down; perhaps one of those Aubrey Beardsley monde-scripts rampant startles and amuses one. Reds, yellows, violets and greens, a phantasmagoria of color and shape, a carnival of shapely forms in pink or black tights, a melange of weird and bizarre effects have taken the place of unadorned, plain, everyday, commonplace wood.

How has it all come about?

The business of bill posting has come to be most important. In New York it is a greater art and a more successful occupation than in any other city in the country. It is practically controlled by three firms, A. Van Buren & Co., Reagan & Clark and Harry Munson, the latter commanding fully one-half of the trade.

Munson, who has been in the business 19 years, was the first contractor to furnish advertisers with a list showing where their paper was placed. Before that if advertisers presumed to ask the contractor in what parts of the town he had placed their posters they were curtly told to ferret out and hunt them up. But Munson adopted a more just plan, and the result has shown in the building up of his enormous trade.

His headquarters are on Duane street, and here one may learn all sorts of interesting details about a business closely allied to the commercial and amusement interests of the town.

"How do you post New York?" I asked.

"To properly post the city of New York," replied my informant, "from the Battery to the city limits requires 10,000 sheets, which cost the advertiser $350, at 3½ cents a sheet to the commercial trade and 4 cents to theatrical customers. About $75 a week is the average theatrical expenditure for billing. If the contractor gets $100 a week from this class of custom, he thinks himself very fortunate. It is the commercial trade on which he relies."

"How is a poster made up?"

"A poster is made up of sheets 28 by 42 inches. An eight sheet bill occupies a space on the board 9½ by 7 feet tall. All billboards are about the same height. Such a display costs the advertiser $28 per 100, or 28 cents a week each."

"For how long do firms usually contract?"

"As a rule, firms contract for a run of the boards for two months, though many of the largest advertisers contract for a much longer period. The Franco-American Foods company, one of the largest commercial advertisers, runs a contract for seven months. Barnum and Buffalo Bill are the largest theatrical advertisers, their posting in New York, Brooklyn and Jersey City costing $10,000 a season. The tobacco trade is eagerly sought by contractors, it being excellent custom. The liquor trade is not so good, possibly because it is not so necessary to advertise an article which men think they must have."

"How do you get the contracts?"

"Contractors have capable canvassers, who visit leading firms to get their ideas about posters. Suppose the advertiser has an idea, a design, in his head. It is first drawn on heavy paper in black and white or in colors, as the customer may choose. Then contractor and advertiser consult and criticise. Finally, when decided upon, it goes to the printer, who engraves it on wood or stone, as demanded, and it is reproduced exactly as the artist drew or painted it. Often seven or eight different colors are used, and there is a method whereby one color is laid over another—red on white or red on purple. Thus by running red ink over other colors several different shades may be obtained."

"And then?"

"Fresh from the printer's hands, the poster is folded in such a way that a workman who cannot read can put it up just as well as one who can. All the work is done from the outside in. Next it is marked by the foreman of the men, who is furnished with a list of the boards on which it is to be displayed. The advertiser furnishes the paper only. All the other expenses are borne by the contractor."

Munson has eight large wagons, furnished with ladders, paste cans and brushes. These start out at 8 o'clock every morning, each wagon carrying two men. Then there are 12 men who do the foot routes. The wages of these workmen are $2 a day, hours from 8 to 6.

Then rentals for posting space in New York are very large. They will run from $9 to $100,000. Some are paid monthly, some quarterly and some yearly, the lower rentals being paid monthly. For 85 feet at Broadway and Thirty-sixth street, which is a most desirable location, contractors pay $195 quarterly. Forty-second and Broadway, also very desirable, brings $900 a year. Broadway and Bleeker is another location coveted by the contractors and which commands a big price. In fact, Broadway all along commands special rates, running from $2 to $12 a stand, 28 sheets, 7 long by 4 high. The upper part of town, about Central park, is not nearly so expensive.

A successful poster must be novel, bold, startling, audacious perhaps—anything which will stand out in frank relief and command the attention of the passerby. The reason of the apparent success of The Yellow Book type of posters lies simply in their novelty. A prominent contractor says it is merely a fad like the new woman, and like her will soon vanish into thin air.

EDITH SESSIONS TUPPER.

AN UNCROWNED KING

THE STORY OF CECIL RHODES, EX-PREMIER OF CAPE COLONY.

Made $5,000,000 In Five Years and Is Called "The Diamond King"—How He Organized the British South Africa Company His Dream of Empire.

Those are the words of Cecil Rhodes, called the uncrowned king of South Africa, addressing volunteer troops at Buluwayo just before their departure, Jan. 7, 1896:

"Such treatment," he said, "is calculated to obliterate the affection of loyal subjects. It is a manifestation of the spirit by which England lost her American colonies."

"He is the only man," said W. T. Stead of Cecil Rhodes, "with ideas that can be contrasted for a moment with those of the pope of Rome for the combination of secular sagacity and breadth of his purpose."

"He has the face of a Cæsar, the ambition of a Loyola and the wealth of a Croesus," said another writer.

Even his bitterest enemies—and they are many—admit that Cecil Rhodes is one of the great men of the century. His career makes it seem possible to accomplish anything he may attempt. He is truly the architect of his own fortune.

His father was an English clergyman, and he was the fourth son. He was born in Bishop's Stortford, July 5, 1853, and is therefore in his forty-third year. Ill health caused him to join his oldest brother, who was then a planter in Natal. That was in 1870, when Cecil was 16.

When the rush to Kimberley began, Herbert Rhodes started for the diamond mines, taking his brother and all the

CECIL RHODES.

Kaffirs on the farm. Wealth came to them swiftly. In five years Cecil Rhodes was worth $5,000,000. Cecil returned home and entered Oriel college, Oxford. Ill health compelled him to return to Africa. But he studied at the mines, returned to England and passed the examination for his degree.

Cecil Rhodes became the leading spirit of the De Beers Mining company, which owned the richest mine in South Africa. After nine years of fighting between the companies the De Beers company, under the guidance of Rhodes, absorbed the others. It has a capital of nearly $20,000,000 and controls the diamond industry of South Africa. He has long been known as "The Diamond King."

It is agreed that Cecil Rhodes sought great wealth only as a means to an end. That is why he devoted his energy to getting rich for so many years. He is worth now about $80,000,000.

Kimberley did not content him. He longed to control the great mineral wealth lying to the north. In order to carry out his schemes he organized the British South Africa company, and then it was that the world first recognized the genius of Mr. Rhodes, for he obtained a royal charter. The Duke of Abercorn was made president and the Duke of Fife vice president. Mr. Rhodes was, of course, made the managing director. It is unquestioned that he is really the company and that his power in Mashonaland is complete. It was while carrying through this scheme that Cecil Rhodes gave $50,000 to the Parnell parliamentary fund.

Before he was 30 years old Mr. Rhodes entered the Cape house of assembly. In 1884 he was made treasurer general of the Cape. Afterward he was deputy commissioner in Bechuanaland.

It was in 1890 that Mr. Rhodes succeeded Sir Gordon Sprigg as premier of Cape Colony. It was then that he began to push forward energetically the schemes that he had dreamed of and planned for many years.

Nearly ten years before he had drawn a line across a map of Africa, from ocean to ocean, near the sources of the Kongo, and ex laimed:

"All that English, that is my dream!"

With all his might he extended the power of the British South Africa company northward, ever toward the Zambezi. To the west and east were the possessions of Germany and Portugal, whose agents had been for years scheming to gain that central stretch of land which the English call Zambezi. Rhodes outschemed them. Slowly but surely he crept around the Orange Free State and the South African Republic, cutting them off completely from communication with the north, except through his land.

And then English politicians began asking themselves, "Is the South African federation to be a British colony or a great republic?"

For this man is a leader among men. He has such followers as Dr. Jameson, whom he selects with rare knowledge. He gains confidence, when he seeks it, among savages or among the cultured. When he thinks it necessary, he kills.

He quarreled once with General Gordon, who said:

"You are one of those men who never approve of anything they don't organize themselves."

Mr. Rhodes reflected and then said:

"I am inclined to think you are right."—New York World.

THE CHESS MASTERS.

Scores of Three Games In Second Round of Tourney at St. Petersburg.

SECOND BOUND—QUEEN'S GAMBIT DECLINED

PILLSBURY. White	STEINITZ. Black	PILLSBURY. White.	STEINITZ. Black.
1 P Q4	P Q4	16 R x Kt	B Q2
2 P Q B4	P K B3	17 R K Kt 3	B K
3 Kt Q B 3	Kt K B 3	18 P K R 3	Q Kt 3
4 Kt B 3	P x P	19 Kt Kt 4	Kt Q4
5 P K 3	P Q B 4	20 B x B	Kt x B
6 B x P	Kt B 3	21 P Q 5	Kt B 4
7 Castles	P x P	22 R Q B 3	B Kt 4
8 P x P	B K 2	23 Q R 5	R Q 3
9 Kt B 3	Castles	24 P x P	R x Kt ch
10 B Q 3	Q R 4	25 B x R	Q x K P
11 Q K 2	R Q	26 B Kt 3	Q x Q
12 K R Q	P Q R 3	27 Kt x Q	Kt Q 5
13 B Q Kt 5	Kt Q Kt 5	28 R B 7	B K
	5	29 B Q 5	Q R Kt
14 Kt K 5	Q Kt Q 4	30 P R 4	P Q Kt 4
15 B Kt 5	Kt x Kt	31 K B 2	P Kt 5

POSITION AFTER BLACK'S THIRTY-FIRST MOVE

Black (Steinitz). Nine pieces.

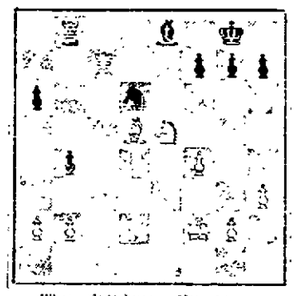

White (Pillsbury). Nine pieces.

32 K—K 3	P—Q R4	45 K x P	Kt x P	
33 P K Kt 4	P R 5	46 B E 4	Kt Kt 6	
34 P R 5	R—K 6	47 B x B	K x B	
35 P x P	P x P	48 K Kt 4	Kt x P	
36 R—R 3	R—Kt 4	49 P Q K 4	K Q	
37 K Q 4	R Kt 7	50 P R 5	K B 2	
38 R K 3	K B	51 K Kt 5	Kt Q 2	
39 K B 5	Kt Kt 4	52 Kt x P	Kt x P	
40 B Kt 3	P—K 4	53 K Kt 4	Kt R 3	
41 P x P	R—K B7	54 P R 6	Kt K 3	
42 R K B 3	K x R		Drawn	
43 Kt x R	K K 2	3 h. 25 m.	3 h. 10 m.	
44 K Kt 4	Kt Q 3			

QUEEN'S GAMBIT DECLINED

STEINITZ. White	LASKER. Black	STEINITZ. White.	LASKER. Black.
1 P Q4	P Q4	22 Q x Kt P	Kt x B ch
2 P Q B4	P K3	23 P x Kt	R Q Kt
3 Kt Q B 3	Kt K B 3	24 Q x R P	R Kt 3
4 B K B4	B K 2	25 Q R4	R x P
5 P K3	Castles	26 P K R 4	B R 2
6 B K B 3	P Q B4	27 R K 1	Q—Q 3
7 P x B P	P x P	28 R—R 1	Q Q2
8 P x P	B—K 2	29 R4	Q Q 5
9 Kt B3	Kt B3	30 B Kt 2	Q Q 3
10 B Q 3	P Q 3	31 Kt K 4	Kt B4
11 P x P	Kt x P	32 R B2	P K6
12 Castles	B K Kt 5	33 K x R	Kt x P ch
13 Kt Q Kt 5	B x Kt	34 K—R2	Kt x R ch
14 P x B	Kt R3	35 K—Kt 2	R—K 5
15 R K5	Kt—Kt 4		ch
16 K R	Q Kt 4	36 K—B 2	Kt B4
17 B—Kt 3	Q K Q	37 R—Q Kt	P—R 4
18 Q—B 2	Q R 5	38 R—Kt 5	R—R
19 Q R—Q	R—B	39 P—R 3	R x P
20 Q—Kt 3	P—R 3	40 Resigns	
21 Kt B3	Kt—Q 5		

POSITION AFTER BLACK'S THIRTY-SIXTH MOVE.

Black (Lasker)—Eight pieces.

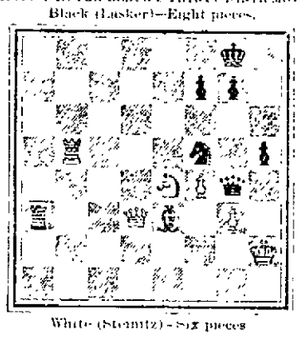

White (Steinitz)—Six pieces

QUEEN'S GAMBIT DECLINED.

PILLSBURY. White.	TSCHIGORIN. Black	PILLSBURY. White.	TSCHIGORIN. Black
1 P—Q 4	P—Q 4	31 Castles	B—Kt 2
2 P—Q B 4	K P Q B3	32 Q—B 2	P R
3 Kt K B 3	B Kt 5	33 Q—R B	Q R—B
4 P x P	B x Kt	34 Kt—Kt 5	P—R 4
5 Q x Kt	B x B P	35 Kt x R P	R—Q R
6 Kt—Q B 3	P K 3	36 Kt Kt 5	P x P
7 P—K 4	B—B 4	37 P x P	R—R 2
8 P—K 5	K B—K 2	38 K B	Q—K B
9 B K 3	Castles	39 Kt—Q 6	K—B 2
10 B—Q 3	P Q Kt 3	40 B Kt 5	R—K 3

POSITION AFTER WHITE'S TWENTIETH MOVE.

Black (Tschigorin). Twelve pieces.

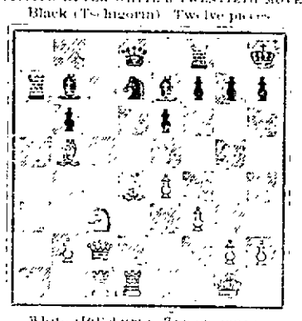

White (Pillsbury). Twelve pieces.

20	... B—R 3	59 Q—B 3	K—Kt 3
21 R—R	Q—R	60 Q—B 2	R—R 8
22 R x B	R—Kt	61 Q—Kt 3	R—Kt 2
23 P x Kt	Q—B 2	62 P—Kt 6	K—R
24 B x R	Q x B	63 R—Kt 7	Q—Q Kt
25 Q Q B 2	R—Q	64 R—K 7	Q—Q Kt
26 B x Q Kt P	R x Kt ch	65 Kt—B 5 ch	K—Kt 2
27 Kt x R	Q B 8	66 B K 6	Q—Q 7 ch
28 R K 2	R—R 8	67 K—B	Q—B 8 ch
29 Q—Kt 3	P—R 3	68 R—K 2	Q—R 4
30 B Q 4	P—B 3	69 P—R 4	P x P
31 Q—K	B—B 4	70 P x P	P—R 4
32 B x B	Q x B ch	71 Q—K 3	Q—B 7 ch
...K—B	Q—Q 5	72 Q Q 2	Q B 1
33 P—Kt 4	R—R 8	73 K B	Q—K B
34 P—R 5	K—Kt	74 Q—Q 6	K—B 2
35 P—Kt 3	K—B 2	75 B—Kt 4 ch	K—K 3
36 K Kt 2	P—Kt 4	76 Q x Q	R x Q
37 K Kt 2	P—Kt 4	77 Kt R 7 ch	Resigns
38 P—R 3	P—R 4		

Claims the Banana Championship.

Two Broad street celebrities—Messrs. Talman and Perkinson—indulged in a banana eating match the other night. The conditions of the match were as follows: Talman was to eat more bananas in ten minutes than Perkinson or pay for the lot; otherwise a collection was to be taken up among the crowd of sports present to pay for them. The conditions were faithfully observed under the watchful eye of Referee Andrew Ginter. At the end of ten minutes Talman had concealed 39 bananas and Perkinson had stored away but 31. Talman is therefore the champion banana eater, with a challenge open to the world.—Richmond State.

Said Live Coals Didn't Burn.

S. B. Linski of Middleville, Mich., crazy over religion, took live coals from the car stove on his way to Grand Rapids the other day and declared they did not burn. Then he held his face against the steam pipes. He has a wife and four small children dependent upon him. He is a noted singer.

Drunkest Family on Earth.

John Ogden of Chester, England, has been arrested 136 times for drunkenness and disorderly conduct. His father shared this fate 25 times, one sister 67 times and a second sister 29 times. The turbulent family has cost the state not less than $10,000 so far.

A "RUN-DOWN."

"tired out" woman who complains of backache, headache, loss of appetite, extreme lassitude and that "don't care" feeling is pretty sure to be suffering from "Female Weakness," some irregularity or derangement of the special functions of womanhood. Very often womb troubles set the nerves wild with affright and as a result the woman suffers from sleeplessness, nervousness, nervous prostration, faintness and dizziness, irritability and indigestion. In all cases of irregularity or suspended monthly function and in all those nervous diseases depending upon local causes Dr Pierce's Favorite Prescription will restore you to perfect health. Instead of the exhaustion and feeling of weight and dragging down in the abdomen, you feel fresh and strong. For young girls who suffer from irregularities, for the hard working woman who suffers from catarrhal inflammation of the lining membranes causing a constant drain upon the system, there is no prescription used by any physician which can equal in results Dr. Pierce's. For over thirty years Dr. R. V. Pierce, chief consulting physician to the Invalids' Hotel and Surgical Institute of Buffalo, N. Y., has used his "Favorite Prescription" in the diseases of women which had long been his specialty and in fully ninety-eight per cent of all cases, it has permanently *cured*.

Mrs. JOHN M. CONKLIN of *Patterson Putnam Co., N. Y.*, writes: "I am enjoying perfect health and have been since I took the last bottle of Dr. Pierce's Favorite Prescription. I took five bottles of it. Never expected to be any better when I commenced taking it, but thank God, I can say that I am glad it reached my home. I had falling of the womb and flowing caused by miscarriage, and was very weak when I commenced taking your medicines. I was cured by taking five bottles in all—two of the 'Favorite Prescription' and three of the 'Golden Medical Discovery.'"

MRS. CONKLIN.

Marked For Identification.

To all opera goers the halo surrounding Signor Arditi's head is familiar, and the maestro tells a good story about it at his own expense. It was in the days when the Mapleson Opera company, from Her Majesty's, was in America, and at one of the towns Arditi went to cash an opera check payable to himself and made out by the impresario. He reached the bank and presented the paper to the cashier, who looked at the check, then at him and said: "I must have some proof of identity. This is an open check. You may be Mr. Arditi, or you may not."

This was awkward, for the musician had no card or papers with him whereby to set the question of identity at rest, and he did not want to have a journey back to his hotel. At last a bright idea struck him.

"Do you ever go to the opera?" he asked the cashier.

"Yes, I have gone several times," replied the cashier.

"Then," cried the musician, turning round suddenly and lifting his hat, "do you mean to tell me you don't know Arditi?"

The familiar back view at once convinced the cashier, and, with many profuse apologies, the money was at once paid.—Chicago News.

Not a few who read what Mr Robert Rowls, of Hollands, Va., has to say below, will remember their own experience under like circumstances: "Last winter I had la grippe which left me in a low state of health. I tried numerous remedies, none of which did me any good until I was induced to try a bottle of Chamberlain's Cough Remedy. The first bottle of it so far relieved me that I was enabled to attend to my work, and the second bottle effected a cure." For sale at 25 and 50 cents per bottle by L. H. Flocken, the druggist.

Mitigating.

Little Dot—Teacher says we needn't all learn to write the same hand.

Mamma—That pleases you, doesn't it?

Little Dot—Why, no. It's just as hard to learn to write one way as another. Now, if she'd only tell us we needn't all spell the same way, there'd be some comfort in it.—London Advertiser.

If suffering with piles, it will interest you to know that De Witt's Witch Hazel Salve will cure them. This medicine is a specific for all complaints of this character, and if instructions (which are simple) are carried out, a cure will result. We have tested this in numerous cases, and always with like results. It never fails.

Flocken's Drug Store.

Difficult.

Pupil—What, in your opinion, professor, is the most difficult mathematical problem?

Poet Professor (grimly)—Trying to make both ends meet, my dear sir.—London Fun.

An Ohio Father's Baby.

"My wife received a sample bottle of Dr. Hand's Colic Cure. For four months she hardly took her clothes off baby cried so. The sample of Dr Hand's Colic Cure worked like magic I went right to the drug store and bought a 25c bottle and a bottle of Dr Hand's Pleasant Physic, and we are truly grateful that such relief has come to baby and to us."—Respectfully Geo. M. Vaught, Delaware Ohio.

Sanguine.

Strawber—What! You've known her only two weeks and are engaged to her? That's doing well.

Singerly—It isn't half so well as I expect to do after we are married.—Detroit Free Press.

Coughing irritates the delicate organs and aggravates the disease. Instead of waiting, try One Minute Cough Cure. It helps at once, making expectoration easy, reduces the soreness and inflammation. Every one likes it.

Flocken's Drug Store.

Got to Keep Up the Motion.

"What makes you chew gum all the time?" inquired the office boy.

"Haven't got anybody to talk to," answered the girl at the typewriting machine.—Chicago Record.

Making Him Happy.

Uncle Ike as they called him in Montezuma, has always been a queer character. Years ago, as the story goes, he lived up in the edge of Taylor county, and every Saturday would come to town to get drunk and have a rousing time with the boys. The old man finally decided to emigrate to Texas, where he remained several years and then returned to his old place.

The old man looked sad and dejected when he was told that since his departure Montezuma had become civilized enough to have sidewalks and the telegraph. He could not believe it till he went to town and saw it with his own eyes, and when he realized the truth, the old man wept like a child.

He hunted up the mayor and told him he was 60 years old and had no hope of living through the winter. He had come to town expecting to get drunk, ride his old mule through saloons and do considerable shooting and yelling, and it saddened the mayor's heart to be obliged to tell him that any such conduct would result in his arrest. Tears were falling down his aged cheeks as he asked official permission to ride through just one saloon and shoot six holes in the mirror behind the bar. When the mayor had to refuse it, he begged to be allowed to gallop up and down the street and shoot at glass insulators on the telegraph poles. His mother couldn't sanction that either, but after discussing the matter he made a compromise with him. It was agreed that he might stand on the public square and utter a dozen old time hoots and then go and get drunk, but there was to be no riding or shooting.

Old Ike selected 7 o'clock in the evening as his hour, and the city marshal was on hand to count his hoots. The first three brought everybody into the street, and the next three started half the population out of town. The last one was a grand wind up which jarred the shingles on the roofs, and when he got through the old man felt himself ten years younger. An hour later he was blind drunk, and by the mayor's direction he was laid away on a bed of shavings in a carpenter shop.

The mayor didn't deny that it was against the ordinance, and he certainly had no legal authority to permit it, but he wanted to make old Ike happy once more, and he was willing to take the responsibility.—Atlanta Constitution.

Wife—Here's an account of a man who shot himself rather than suffer the pangs of indigestion. Husband—The fool! Why didn't he take De Witt's Little Early Risers? I used to suffer as bad as he did before I commenced taking these little pills.

Flocken's Drug Store.

A Sympathetic Child.

His Mother—You see, your grandpapa is very sick. Say something to him.

The Son—Grandpa, would you like to have soldiers at your funeral?—L'Illustration.

For a pain in the chest a piece of flannel dampened with Chamberlain's Pain Balm and bound on over the seat of the pain, and another on the back between the shoulders, will afford prompt relief. This is especially valuable in cases where the pain is caused by a cold and there is a tendency toward pneumonia. For sale by L. H. Flocken, druggist.

A Home Thrust.

Herr Becker—Marie, it strikes me you waste a lot of precious time with your poodle!

Frau Becker—Poor creature! I often feel sorry for him. He has no club to go to of an evening and amuse himself four or five hours at a stretch.—Deutsche Soldatenzeit.

One Minute Cough Cure is rightly named. It affords instant relief from suffering when afflicted with a severe cough or cold. It acts on the throat bronchial tubes and lungs and never fails to give immediate relief.

Flocken's Drug Store.

The Power of the Eye.

Blazley—I was coming down town in a car this morning, and the conductor came along and looked at me as if I hadn't paid my fare.

Bizley—What did you do?

Blazley—I looked at him as if I had.—Roxbury Gazette.

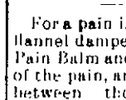

"MOTHERS' FRIEND"

Shortens labor, lessens pain, diminishes danger to life of both mother and child and leaves her in condition more favorable to speedy recovery "stronger after than before confinement" says a prominent midwife. Is the best remedy

FOR RISING BREAST

Known and worth the price for that alone. Endorsed and recommended by midwives and all ladies who have used it.

Beware of substitutes and imitations

Makes Child-Birth Easy.

Sent by Express or mail on receipt of price, $1.00 per bottle. Book "TO MOTHERS" mailed free, containing voluntary testimonials.

BRADFIELD REGULATOR CO., ATLANTA, GA.

SOLD BY ALL DRUGGISTS

Indigestion, Dyspepsia, Stomach Troubles,

All readily yield to the curative power of Lyon's Seven Wonders. It is a permanent cure. Thousands of testimonials to its merit. Makes the nerves firm and strong. Gives sweet sleep, perfect digestion, mental vigor.

Pure Blood, Perfect Digestion Sound Nerves,

Are sure to follow its use. Sixty doses in a box. Only $1.00. You can buy

LYON'S Seven Wonders

Of your druggist, or address

The Lyon Medicine Co.,

INDIANAPOLIS, IND.

Hon. Dan Waugh, Member of Congress from the Ninth District, Indiana, says:

After receiving the benefits I have from the use of Lyon's Seven Wonders, I take pleasure in saying a few words in its favor. For years I suffered with Indigestion and Stomach Trouble. I used various remedies, but found nothing that gave me relief until I used Lyon's Seven Wonders, which seemed to impart life and vigor to the entire system. I therefore give it my unqualified praise. Yours, etc.,

DAN WAUGH, Tipton, Ind.

We guarantee this remedy to cure or money refunded.

For sale at Flocken's Drug Store.

Changed His Mind.

"When I was traveling through southeastern Oregon last month," said Attorney W. W. McNair, "I found myself in a small village and with a large toothache. I found the local dentist with his whirligig engine that resembled a small lathe at the livery stable clipping a horse.

"'Do you treat teeth?' I asked.

"'Course. What do you suppose I'm here for?' he asked in a nettled tone.

"'Well, I have one here that needs attention.'

"'Want it pulled or plugged?' he asked.

"'I want it treated. How do you treat a tooth that is aching?'

"'Pull it or plug it.'

"'I think this could be saved if it had proper treatment.'

"'Want it plugged then? What is it, jaw tooth or gnawer?' And he tried to force a finger that was covered with dirt and horse hair into my mouth. I had grown a trifle suspicious of him, so I thought I would find out what sort of work he did.

"'Do you do bridge work?' I asked.

"'Not since I been practicin. I did build a bridge across Cow creek when I was ranchin, but I mostly confine myself to draggin fangs, doctorin horses and barberin.'

"'Do you ever transplant teeth?'

"'Say, I tried that once, but she didn't work. Ole Bill Robi'son had a tooth that was achin, and he wanted it pulled. I got the wrong tooth. I tried to put her back, but Bill hollered and cut up so that I thought I'd try to transplant it.

"'I sawed off the snags and riveted it to Bill's plate of false teeth, but she wouldn't work. The first time Bill bit a bone with it the tooth swung around on the rivet, and he bit a hole in the roof of his mouth as big as a hazelnut.'

"I concluded not to have my tooth treated. The dentist was sorry and told me if it was holler to heat a knittin needle hot and poke it in the tooth or hold a claw of terbacker in my mouth."—San Francisco Post.

Piles of people have piles, but De Witt's Witch Hazel Salve will cure them. When promptly applied it cures scalds and burns without the slightest pain.

Flocken's Drug Store.

An Up to Date Manager.

"What was the row?" asked the living skeleton. "I didn't quite ketch on."

"It was the tattooed man," answered the fat woman as she impaled another potato. "He says of the manager insists on him wearin them new Obbery Beardsley designs he's goin on strike."—Pittsburg Chronicle-Telegraph.

De Witt's Little Early Risers for biliousness, indigestion, constipation. A small pill, a prompt cure.

Flocken's Drug Store.

Diplomatic Politeness.

The Washington Post tells a story illustrating the politeness of Minister Ransom. One day when he was in the senate as he was going down the capitol steps he saw approaching a very dull, long winded man. Ransom was alarmed. He was in no mental or physical shape to bear the brunt of a full fledged bore just at that moment. He must do something to save himself. As the dull one drew near Ransom in his desperation greeted him with sour shortness and hurried by. The other had paused, but at this brief dismissal, as it were, turned away up the steps. Ransom was smitten of conscience at his own rudeness. It was foreign to his polite and flowery instincts. He must do something to take the soreness out of the man. Ransom turned pleasantly when some ten steps separated him from the bore and called out: "Goodby, Simpkins. I've been thinking a mighty heap about you lately, Simpkins." At this Simpkins began to betray symptoms of returning. "But don't come back, Simpkins," remonstrated Ransom, wildly motioning with both hands. "I've been thinking a mighty heap about you lately, Simpkins, but don't come back; don't come back."

NEWSPAPERARCHIVE®
NEWSPAPERARCHIVE®

Robbery By Wager

Is something new in the annals of crime.

An Artist In Crime

Is something new in detective Fiction. The hero

Defies the Detectives

And wins his wager, doing a little detective work himself.

An Artist In Crime

Is Ottolengui's greatest detective story. You may

Read It In This Paper

Opening Chapters in This Issue--Page 6.

THE DAILY STAR.

By W. G. HARDING.

Founded in 1877. Reestablished 1884.

ISSUED EVERY EVENING EXCEPT SUNDAY

TERMS OF SUBSCRIPTION.

Single Copy - - - - 3¢
Delivered by Carrier - 10¢ per week
By Mail, Postage Paid, $4.00 per year
Weekly Edition - $1.00 per year

Entered at the Postoffice at Marion, Ohio, as second-class matter.

Persons desiring the DAILY STAR delivered to their homes can secure it by postal card request, or by order through telephone No. 51.
Prompt complaint of irregular service is requested.

COUNTING ROOM TELEPHONE 51.

Advertising rates on application. The STAR guarantees its advertisers more than double the circulation of any daily paper in Marion or the Thirteenth Congressional District, and the largest weekly circulation in Marion County.

EIGHT PAGES

THURSDAY - - JANUARY 16

Laureate Austin's reputation as a poet would suffer less if somebody would blue-pencil his stuff.

Ohio will hereafter be represented by two United States senators instead of one, and New York will lose one.

The STAR today begins the publication of a new serial story, "An Artist in Crime." Publication will continue from day to day until the story is completed.

The Washington Post thinks the Ohio Democrats who refused to vote for Brice should be ashamed of themselves. "Don't make a fuss at a funeral," says the Post.

When the will of the people is followed in the election of United States senators there is no scandal in connection. Ohio had no senatorship for sale this year.

The supreme court of Ohio has decided that notaries public must be men, or perhaps it would be more accurate to say, male citizens. No women need apply hereafter.

In contradiction of the report that he would resign, Joseph P. Smith is still hanging on as state librarian. The idea that Joey would resign was doubtless fostered by some practical joker.

Chicago refuses to license the sale of horse meat for human consumption. This action is probably based upon the theory that horse meat is much more palatable when served by some other name.

The Morgan bars spoil rate, originated for the purpose of exploiting rather gold reserve, has been cancelled. This is Mr Morgan's choice scheme by which he would have raked in a million has been spoiled.

Arizona, New Mexico and Oklahoma now want to be admitted into the Union. The claims of all will doubtedly be considered by congress at an early date, and there is likely to be another increase in the Republican majority.

What the News

Was That Received by Rev. Yenokian the Armenian Lecturer.

Many Marion people will remember Rev. S. Yenokian, the Armenian who lectured at the M. E. church in this city last month. Rev. Yenokian is now in Cleveland, and a newspaper dispatch from that city says that he is the recipient of a letter telling of the horrible butcheries by Turks of Armenians. The letter which is the first of the kind received, reads:

"The home of your eldest brother, Baghaser, after being plundered, is burned and he is killed. The property of your second brother, Aragan, is confiscated, his house is plundered and he is at the gate of death. Your parents' cottage is burned. His house was burned and plundered and the murderers, the Kurdish and Circassian robbers, the families of your parents, or those in law have been murdered and not one of them lives. Their property has been burned and plundered. Your parents are wandering in the streets, not knowing what moment their blood will mingle with that of the other victims."

Rev. Yenokian is nearly distracted with grief. He is well known throughout the state and is a graduate of the Ohio Wesleyan University at Delaware.

That dollar show advertised by Lewis is a humbug. He has not taken sizes or orders to sell to ladies and misses' shoes. You're dressing if you don't buy. Lewis.

The Judge Sperry Resignation.

The vague, unreliable rumors about Judge Sperry's resignation culminate today in a positive announcement of about. As stated by the Daily News some time ago, Judge Price stands mighty little show of being appointed to succeed to the circuit bench by the following lengthy telegram dispatch insists that he does.

Common Pleas Judge John A. Price of this city is a candidate for appointment to the third judicial district judge Henry W. Sperry of Toledo, the present incumbent, it is stated, will resign during this month. Judge Price has already been in close communication with governor-elect Bushnell and it is believed that he will announce the appointment when made vacant by the resignation of Judge Sperry.

As is well known, Judge Sperry has announced the appointment of receivership of the Wabash railway system, which accounts for his intended resignation.

Pure Blood Hood's Sarsaparilla

Hood's Pills

"Pure and Sure."

Cleveland's BAKING POWDER

"The results obtained by the use of Cleveland's Baking Powder have always been satisfactory."

Prof. W. Ramsay, Principal Public School, Ont.

The Democratic National Convention.

Thomas F. Bayard Presiding Spring Claims for Appointment as Interstate Comm. Commissioner.

Senator Gorman Has Much Influence with the Fourth Term Proposition.

Mr Bryan Not Considered.

What Is Going on in That Neck of the Woods.

Mr Brandt Has Sold His Interest in the Marion Steam Shovel Co.

Mr Brandt has sold his interest in the Marion Steam Shovel Co. to his partners, Messrs. Otis and Osborn, and will devote his entire time to the Brandt Automatic Car Coupler Co. Mr Brandt has been a resident of Marion for about 15 years, and has been identified with the Steam Shovel Co. from its inception. He has made many friends during his residence here, who will regret to learn of his departure from the city.

SUICIDE MADE EASY.

RIVAL OF THE CIGARETTE TRUST TO GIVE AWAY 1,000,000 SMOKES.

War Against the Trust by the Plug Tobacco Makers Carried Into the Eastern Area From the Trust Invading Territory of Western Men.

LEFT HANDED ALL OVER.

Left Handed Baseball Players Are Troubled.

A Wonderful Well.

It Is In Kansas and Is Said to Cure Hog Cholera.

A Portrait of Washington.

ALFRED THE SECOND.

The New Poet Laureate Responsible Testimony to His Patriotism at Least.

MURRYON

The Truth from Honest People.

READ WHAT THEY SAY

Testimonials Galore That Will Fill the Mail Columns Indeed.

Cures All Diseases.

Little Pellets.

HOODWINKED WITH HEAD HUNTERS.

Editor Harrison and His Hair Raising Adventures Among the Solomon Islanders.

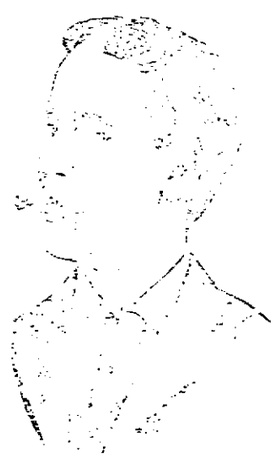

LATEST STYLE FASHIONS.

HELPED CONVICT HIS SON.

Prisoner's Father One of the Jury Who Found Him Guilty.

"THE PURPLE EAST."

Stanzas of the Poem Not Cabled to United States.

A WONDERFUL LETTER

It Is Claimed That It Will Protect Those Who Carry It.

Very Valuable Metal.

Creatures of a Maine Gum Swamp.

Seeking Religion In a Coal Mine.

The U. S. Gov't Reports show Royal Baking Powder superior to all others.

NEWSPAPERARCHIVE®
NEWSPAPERARCHIVE®

Real Estate BARGAINS.

PRICES AND PRICES ENQUIRE OF

FRED W. PETERS,

Savings Deposit Bank.

...g of 7 rooms, close to ...e center of the city, south ... of Mrs. M. A. Peters, ...pect street.

... Mrs M. A Peters, on ...pect street, containing 10 ... room with all mod... ...ts

... block on north Main ...

... on Jefferson street, of ...rees.

... on Delaware avenue ... one 1sx2s and one ...ed cistern, waterworks ... Land Barn 18x24 with ...sh, payment of $200 ... rest to suit purchaser.

FOR RENT—Two good barns for rent, one on John street and one on Oak street. C. E. HARDING.

FOR SALE—A ... Medium Bay Horse, ... Good Driver and Worker. Inquire of E. S. Reed, Marion County Bank. 40tf

FOR SALE—Choice Eggs for Hatching, ... all breeds of Chickens. ... A. BARNES, over Kleinmaier's Store.

FOR SALE—Combination Hard Coal Burning Cook and Heating Stove, No. 8. Also one Mc... Lamp Chandelier and Gong. Call at Peck Hall, 124½. GEO. ACKERMAN.

FOR SALE—Medium Leather Coat and Pants, used a few times. Cheap. Inquire at 127 ... GEO. C. VANFLEET, Agent.

FOR SALE—Cheap for cash or on ... Barn on Leader ... ... Davis Dairy, West Church street.

ROOMS TO LET—Two rooms, newly ... furnished and ready to let, 202 South State street. Inquire at residence. ... MRS. E. S. REED.

TYPEWRITING—on all kinds of ... copying of citations and abstracts done. Students ... to shorthand and type-writing at ... Call at or address Room 3, N. Y. & A. Building. 46tf E. H. BOLTON.

TWO NICE BEDROOMS for rent. ... A. BARNES, Real Estate Agent. 36tf 109 North Main Street.

WANTED—Good girl for general housework. Inquire of Mrs. M. B. Jackson, Kensington Place.

Cocoa and Chocolates Keyser's are excellent for Purity of Materials and Delicateness of Flavor. Their Pink Wrapper Vanilla Chocolate is a favorite for Eating and Drinking. Grocers everywhere

A SURPRISE PARTY

Given Mr. and Mrs. Wm. Miller Wednesday Night.

About fifty friends of Mr. and Mrs. Wm. Miller surprised them at their home on east George street, Wednesday night.

Cards were played and an elegant feast was spread after doing full justice to which the guests put in the time dancing.

The occasion was in celebration of the birthday anniversary of Mrs. Miller and the guests in departing wished that estimable lady many returns of the day.

LOCAL MENTION.

Poverty social tonight.

Free at M. E social tonight.

C. F. Crouso is managing the Big Four House for J. W. Severe.

Everyone loves the Flower mission. Come, help us and enjoy yourself.

No agent will give you as good insurance for as little money as H. N. Love. 38tf

The celebrated Maple Hill lump coal for sale by Linsley & Lawrence. Telephone No. 6. 33-tf

The big discount sale of boots and shoes at Tristram & Young's is attracting large crowds of buyers. 45t2

The Big Four House is the best one dollar a day hotel in the city. Meals at all hours, opened day and night. 1

The Tribe of Ben Hur will meet in regular session this evening and transact the routine business that comes before the meeting.

Admission to the Presbyterian baby show, Friday evening, January 17th, is 25c for adults and 10c for children. Ices served extra, 5c. 1t2

The M. E ladies are out today with a fine new bulletin board. Don't fail to see it in front of J. W. Thew's grocery, on South Main street. 1

Drake's livery, hack and baggage line, No. 128 S. State street. Prompt attention to calls for hacks for trains, parties or funerals. Phone No. 166. 43t6

The mammoth cut in shoes at Tristram & Young's is still going on. Remember every pair of shoes is subject to a 20% reduction, regardless of cost. 45t2

There will be a meeting of the B. P. O. Elks this evening and it is desired that there be a large attendance, as there is business of importance to transact.

Nathan Crist, who cut George Smith with a knife on July last, pleaded guilty to assault before Judge Gill, at Delaware. He was given $25 and 30 days in the county jail.

Ladies wishing sanitary treatment at their own homes in the line of vapor, medicated and electric baths can be accommodated by calling on Mrs. Dr. P. E. Harding. 16tf

Upper Sandusky's who attended the inauguration all returned home with cramps in the stomach. Hereafter when they go to Columbus they will each take a jug along no doubt.

The ladies of the Free Baptist church will hold their exchange Saturday, Jan 18, in the church parlors, and will have an abundance of everything good to eat. A liberal patronage is asked. 16t3

If you wish to buy a house or a lot call and see me. And if you wish to sell your house or lot, come and see me also. I may be able to do you good. Strict attention paid to business.

A. BARNES, real estate agent.
36tf 109 north Main street.

The Upper Sandusky Union says: "Marion bankers will not take part in the popular loan. The fact is, Marion is not in the habit of investing in anything liable to carry a cent beyond its incorporated limits. Marion is for Marion, and as a matter of fact, has grown fat in the operation."

"We do not believe the story," says the Mansfield News, "charged to Dr. Cyrus, that the gentleman caller to whom a young society belle of that city stated that her health had been greatly improved since she took Delsarte, wisely asked: 'Do you take it internally or rub it on?'"

COAL!

We have an office at

AMBERG'S

Shoe Store. We handle all kinds of Hard and Soft Coal.

HAWKINS BROS.

TURNEY

UNDERSELLS,

REALLY.

NOW AND

EVERY

YEAR.

Even Ananias Of Old

Would have to tell the truth and say that

Headley

Is the leader in Drugs.

HANDY

—FOR—

COAL OR WOOD!

...town office is in room of ...azar.

... is 189.

... Coal and Wood or... we can satisfy you

... prompt service.

... by 'phone or by calling ... at Bazar or at our ... street, west of Huber

CROSSCUP & PLANK.

INJURED AT MAGLEY.

A MARION MAN RUN OVER BY A C AND E TRAIN.

Lying Across the Rails He Falls Asleep and the Train Crushes Him Seriously. He Will Be Brought To His Home In This City.

Word was received here this afternoon that Ed McNamara had been injured at Magley, Ind., on the C and E. by train 2, at 2 o'clock. The message stated that he had been drinking and was lying across the track when the train struck him and he was nearly killed. His home is in this city, and he has relatives residing on north Prospect street. The accident will probably be fatal.

Edward McNamara will be very well remembered here. His mother, Mary McNamara, resides on north Prospect street, and is a most estimable lady and well known in the city. Edward was an incorrigible lad and was sent to the reform farm. He made his escape from there, and as near as can be learned has been roaming about the country a part of the time at least since that. He is in the neighborhood of eighteen or nineteen years of age. The message was received here too late to see his mother and get her confirmation of the story. He will be brought home this evening.

EDWARD NAYLOR.

He Is Charged With Stealing Furs from David Montee, at Little Sandusky.

This afternoon Edward Naylor was arrested on suspicion of having been implicated in stealing the hides of David Montee, near Little Sandusky, the theft of which is mentioned elsewhere in today's STAR. It is claimed that Naylor wrote to Monte and asked him if he had sold the furs, and was the instigator of the theft. He was taken to the city prison and locked up, and other arrests will very likely follow. The evidence against young Naylor is very strong.

Naylor is the young man who married May Follict last summer, but has never been known to be mixed up in any crooked dealing before this matter occurred. The warrant for his arrest was issued late Wednesday afternoon in the court of 'Squire McKinley.

Ladies' all-wool hose worth 25c, will close at 15c. 15-2 SEITNER BROS.

REPORTED MARRIED

Attorney John B. Ryan Said to Have Wed at Lafayette.

News has been received here that John B. Ryan, the special pension examiner of this city, now residing at Lafayette, Ind., has been married in that city to Miss Anna Kennedy, a most estimable young lady. The report was received here by friends of Mr. Ryan, but his relatives discredit the story, and say if it is true that he has become a Benedict they have not been made aware of the fact. At any rate his friends will proceed to forward congratulations.

The Clothiers Agree.

Agreement made and entered into by J. Strelitz' Sons, W. J. Geiger, S. Oppenheimer, Clarey, Stager & Mackin, W. H. Eckhart, Kleinmaier Bros., and Martin & Wiley, each of the above named firms being engaged in the sale of clothing or gents' furnishing goods or both at Marion, Ohio, and each of said firms agree to close its place of business at 7 o'clock p. m., and every day from the 16th day of January, 1896, until the 1st day of May, 1896, except upon Mondays and Saturdays which days all may keep open.

It is further agreed that Martin & Wiley may keep their ticket office open for the transaction of their ticket business in the evening, but each and all agree not to sell or give away any goods during the time it is agreed said business places shall be closed, excepting necessary sales for burial purposes.

KLEINMAIER BROS,
S. OPPENHEIMER,
J. STRELITZ' SONS,
W. H. ECKHART,
CLAREY, STAGER & MACKIN,
MARTIN & WILEY,
W. J. GEIGER.

25 % off on our entire stock of goods.
Martin & Wiley.

Robbery North of Town.

Word come from north of the city, near Little Sandusky, that a big robbery occurred there Tuesday night. David Montee had nearly one hundred dollars worth of hides in his barn, consisting of sheep pelts and the skins of small animals. During the night the boards were taken off the side of the barn and an entrance made to the interior, and the property stolen.

Word has been sent out over the country in regard to the theft and an effort will be made to catch the thieves. There has been several other thefts of this kind in that neighborhood.

Save Our Forests.

According to a Paris geographer, the largest remaining forests are in central Africa, southern Siberia and North and South America. With proper management North America would remain in the lead permanently, but it will soon be exploited. A vast army of men with axes are chopping off the trees wherever they can make a dollar at it.—St. Louis Republic.

Could Not Afford It.

Physician—You'll awake in just three years from this very night. That is bad. I would treat you for chronic insomnia.

Patient (whose salary is $14 a week)—No, doctor; I don't think it's as bad as that. I simply can't sleep.—Chicago Tribune.

How Are

Your Kidneys?

Does Your Back Ever Ache?

What Dr. Hobbs Sparagus Kidney Pills will do:

THEY MAKE the kidneys Strong and Healthy.
THEY FILTER all Poisons and Impurities out of the Blood.
THEY CURE Rheumatism, Gout, Eczema, Anæmia, Pimples and Malaria by ... impurities from the blood.
THEY ARE the greatest remedy on earth for Impure Blood, Backache, Kidney Pains, Dropsy, Pain in the Abdomen, Frequent Urination, Inflammation of Kidneys, etc.
THEY ...
THEY CONTAIN ... concentrated extracts of Asparagus, Juniper Berries, Buchu, Corn Silk, Pareira Brava and Uva Ursa (all kidney ... standard ...
THEY ...
THEY ...

HOBBS MEDICINE CO. Chicago and San Francisco

THE NIGHT OWLS

Made Merry at the People's Rink Wednesday Night.

The Night Owls held another of their most delightful dances at the People's rink Wednesday night, the music being furnished by the Marion Grand orchestra.

All the entertainments by the Owls have been decided successes and that of Wednesday night was no exception to the rule, the merriment continuing from 9 o'clock until well after the midnight hour, the complete program of twenty dances and two extras being carried out.

The dancers were Mr. and Mrs. M. A Turney, Mr. and Mrs. C. B. Kling, Mr and Mrs E. K. Uhler, Mr. and Mrs. J.S Duff, Mr. and Mrs. C. E. Wiley, Mr. and Mrs. Geo. B. Seofield, Mr. and Mrs. H W. Culbertson, Mr. and Mrs D. O Weeks, Mr. and Mrs. F. E. White, Mr. and Mrs. G. A. Wilson, Mr. and Mrs. M Strelitz, Misses Wallace, Fish, Cummin Wilson, Hane, Newton, Uhler, Schultz Quigley, Walters, McMeally, Cheney, Carrie Wallace, Ava Wilson, Florense Saiter, Stella Smiley, Hortense Cunningham, Mame Christian and Nettie Quigley, and Messrs. Lee, Reiser, J. W. Nelson, H. L. Uhler, G. H. Uhler, J. E. Phillips, Shultz, Allen, Landon, Thomas, J. F. Dombaugh, Blaich, Rapp, McPhail Honefanger, Smiley and Homer Hord.

Among the spectators were noted Mr. and Mrs. J. F. McNeal, Mr. and Mrs. C. C Fisher, Mr. and Mrs. E. G Allen, Mrs. M. Duff, Mrs. M. Uhler, Mrs L. B. McNeal, Mrs. H. E. Allen and Mrs. Quigley.

25% off on our entire stock of goods.
Martin & Wiley.

THE PEDRO CLUB

Entertained Wednesday Evening by Mr. and Mrs. J. J. Darmody.

Mr. and Mrs. J. J. Darmody, at their north State street home, charmingly entertained the Pedro club, Wednesday evening, at six o'clock luncheon. The refreshments were both dainty and elaborate. The favors were Trilby hearts.

The guests present were Mr. and Mrs M. Strelitz, Mr. and Mrs. Fred Haberman, Mr. and Mrs. C. E. Wiley, Mr. and Mrs J. S. Duff, Mr. and Mrs. M. A. Turney, Mr. and Mrs. H. W. Culbertson, Mr. and Mrs. H. S. Jones, Mr. and Mrs. Henry Poock, Mr. and Mrs. E. K. Clark, Mr. and Mrs. C. E. Martin, Dr. and Mrs. W. C. Denman, Dr. and Mrs. L. D. Hamilton, Mrs. Margaret Patten, Mrs. J. M. Cleary, Mrs. Turney Clark, of Cleveland, Miss Darmody, Miss Clark and Mr. J. M. Ward of Dayton.

Scores of men's lace and congress shoes, in both black and tan, at just exactly half price. We leave the truth of this statement to all who investigate. To make our January sale hum we are offering our top-notch, up-to-date shoes at a good discount. Cash only, of course. We are overstocked and want money.

45t2-wky J. E. RHOADS.

An Explanation Seems Necessary.

An article appeared in the DAILY STAR of Tuesday in reference to the affairs of The Agosta Milling Company, which had evidently been misconstrued, either from unfortunate construction and expression or the obtuseness of those who have tried to interpret its meaning. The article stated that the records were being looked up, which meant the records at the court house and not those in the hands of any employe of the milling company. It was not the intention to convey the idea that anyone connected with the company as an employe was accused of wrongdoing.

What has been accomplished by the investigation so far as it has gone is not known, but should it be found that shady transactions have been taking place there is little doubt that they have been connected with the early history of the company. In any event those interested are assured that the item in question had no reference to those who are at present connected with the business of the institution.

Bread, Pie and Cake Sale

In the basement of Epworth M. E church next Saturday, January 18, from 10 a. m. to 4 p. m. All ladies in the Third ward are requested to furnish for the sale without further notice. 1

A good program and good, old fashioned things to eat at the Poverty social. 1

The World's Fair Tests

showed no baking powder so pure or so great in leavening power as the Royal.

THE PRENDERGAST LUMBER AND COAL CO.

HEADQUARTERS FOR ALL KINDS OF

LUMBER AND COAL

OUR SPECIALTY--EVERYTHING.

TELEPHONE 8.

THE AFRICAN FEVER

Col. R. J. Diegle Has an Attack That Seems Incurable.

Beneath the large sized headgear worn by Col. Rodney J Diegle, the showman, of this city, now touring Northeastern Ohio with big success, there is buzzing all day long a bee. The colonel has an attack of the African fever and is contemplating a tour of that country. His plan is not only a feasible one, but would probably be profitable, and he now says that he will take chances and make the trip.

Mr. Diegle has had a very broad experience in the show business, has learned the cost of wild animals, snakes and all sorts of inhabitants of the African jungles. several showmen contemplate making a trip to Africa, and there snare these wild animals catch snakes and put them on the market of this country. Mr. Diegle is well acquainted with a dealer in New York, who is going on such a trip and has been invited to go along. He has accepted, and if nothing prevents, expects to be one of the party.

C. J. Long, the sketch artist and painter of this city, has also a slight attack of the fever, and is contemplating going also. Mr. Long has had some experience at newspaper work, and is desirous of making the trip and furnishing sketches and short articles for American magazines and newspapers. He has also written to several periodicals and expects to form a syndicate that will pay his expenses, and then he can have the thrilling adventures of hunting and travel combined.

The Presbyterian baby show is to be a success. Sixty pretty little ones will be exhibited. This alone is sufficient, but in order to entertain further the Grand orchestra has been secured. The babies will sing, the orchestra will play and you will surely miss it if you stay away. Adults 25c, children under 12, 10c. 1

FAVORS THE CASH SYSTEM.

A Star Reader Has an Opinion Regarding the Commercial Agency.

EDITOR STAR: I read the item in your paper referring to the local commercial agency. I hardly understood the "mascot" but would like to air my opinion of the local commercial agency.

As I understand the term, it means a monthly or yearly bulletin—supported by the business men of the town—to find out who pay their debts and who do not. In some cases that may look right, but the fault in all cases is back of that, with the credit system, in fact. It lies with business men, who advertise a cash system and do not live up to it.

If a young man or lady goes into their place of business and admires their goods they urge them to buy, saying: "Take it right along, I'm not afraid but I will get my money," etc., etc., thinking if they do not pay their parents will. The young man or lady may have some poor paying position and feeling rich will "take it right along." If, in the course of time, they lose their position or any other cause, their parents must whack up or see their children blacklisted.

I say shame on the business man who publishes a young man or young lady whom they have gotten into their debt, through their own fault. The parents of such should spend every dollar they possess outside of such a set of men. Let the men of this town not be when they say cash, but mean cash or nothing, as they do in large cities. The people would soon get used to the cash system and every one concerned be better off.

STAR READER.

Bargains in Shoes.

All of our odds and ends and broken lots are being closed out at less than half price. We need money and if you need shoes now is the time to buy. Note the prices.

$2.50 Ladies Fine Shoes Sizes 2½ to 4 — $1.00
3.00 Ladies Fine Shoes Sizes 2½ to 5 — 1.50
4.00 Ladies Fine Shoes Sizes 2½ to 7 — 2.00

Men and Boys Shoes at Same Prices.

These bargains are in goods you know. We invite your confidence. These exceptional prices will be good only a short time.

J. E. RHOADS.

SMOKELESS COAL

JUST THE NICEST YOU EVER SAW.

Also Pittson Egg and Chestnut,
LeHigh Valley--all sizes, Scranton--all sizes,
And Massillon, Raymond City, Sedalia and Hocking Coal

AT S. E. DeWOLFE'S.

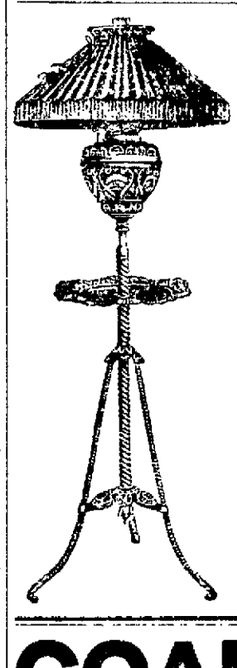

Have You A . . .

Piano or Organ?

IF so you should have a nice Piano Lamp, for every player knows the inconvenience when playing in the evening if the light falls sideways on the music, but an Extension Piano Lamp can be placed conveniently to the right or left back of the player so the light falls direct on the music and not hurt the eyes.

We have received several beautiful Piano Lamps which we offer at a bargain.

Markert & Schoenlaub,

Proprietors of . . . .

THE PEOPLE'S STORE.

COAL!

BEST HARD AND SOFT COAL at

Telephone No. 6. Linsley & Lawrence's.

HOW DOES THIS STRIKE YOU?

OVERCOATS.

Men's Overcoats formerly $5.00 . . . now $2.50
Men's All-wool Melton Overcoats formerly $8.50. . . . . now $4.75
Men's Fine Beaver Overcoats formerly $12.00 . . . . . now $7.50
Men's Kersey Overcoats, best garments in the house, formerly $18.00 now $12.00

SUITS.

Men's Suits, great bargains, formerly $5 now $2.50
Men's All-wool Chevriot Suits, formerly $8.50 . . . . . now $4.98
Men's Fine Clay Worsted Suits, formerly $12.00 . . . . . now $7.50
Men's Suits, finest in the house, formerly $15.00 and $20.00 now $12.00

FURNISHING GOODS.

Merino Undershirts, they have sold heretofore at 25c, now . . . 19c
Men's Natural Wool Shirts or Drawers, worth 50c, now . . . 39c
Men's All-wool, Red Undershirts or Drawers, bargain at 75c, now . . . 57½
Men's Derby Ribbed Shirts or Drawers, been selling at $1.00, now . . . 68
Woolen Mittens for 10c. Fine 50c Mittens or Gloves for . . . 39c
All our 25c Caps go at 19c. Our 50c Caps for . . . 39c
Men's Silk-finish Suspenders, always sell at 25c, now . . . 19c
Men's Linen Collars, you pay 15c the world over, now . . . 5c
Men's Linen Cuffs—every size—bargains at 25c, now . . . 19c
Boys' Knee Pants—best in the world for 25c, now going at . . . 19c
All our $1.50 Hats for 98c, $2.50 Hats for $1.48 and our $3.00 Hats for . . . $1.98

CAN YOU MATCH THEM ANYWHERE? COURSE NOT.

GO TO THE BLUE FRONT GREAT REMODELING SALE.

NEWSPAPERARCHIVE®
NEWSPAPERARCHIVE®

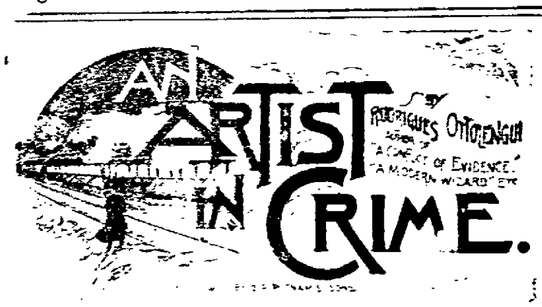

[illegible]

[illegible] Bertram [illegible]

[illegible] Barnes [illegible]

[illegible] Barnes [illegible]

[illegible] Barnes

I WOULD BURN IT INTO THE MINDS OF THE PEOPLE

That there is not a family anywhere to which money means so much—ten cents means so much—that it can afford not to exchange ten cents a month for the art, the refinement, the pleasure, and the information that a copy of Munsey's Magazine will bring to the fireside.

FRANK A. MUNSEY,
151 Fifth Ave., New York.

$1 a the year. $1.00.
Sample copy free.

A Strange Wager

Is the motive in our New Serial Story by Rodrigues Ottolengui

An Artist In Crime

The hero bets that he can commit a crime that will make a great sensation and escape detection for a year, proving that he is really

An Artist In Crime

This is one of the best American detective stories ever written. That's why we print it. That's why we advise you to read it.

Opening **Chapters in** This Issue.

A. P. T. L.

The American Protective Tariff League is a national organization advocating adherence to American Labor and ... as explained by its constitution:

... of this League shall be to protect ... by a tariff on imports, which shall ... the American industrial products ... competition of foreign labor.

There are no personal or private ... connection with the organization ... and is sustained by memberships, ... and the distribution of its publications.

... correspondence is solicited regarding ... "Official Correspondents." ... and welcome contributions ... to our cause.

... a large line of documents ... the Tariff question. Com... ... any address for 50 cents.

... postal card request for free ... "American Economist." ... Ayleworth, General Secretary, ... street, New York.

GUILBERT'S BEGINNING

How the French "Divette" Became the Idol of Paris.

SHE APPEARED IN PANTOMIME.

Views of Her Methods From the French Standpoint—Said to Have Refined Considerably—She Used to Make Her Appearance Mounted on a Donkey.

More has been printed about Yvette Guilbert than about any other vaudeville artist that ever visited this country. Every word that she has been willing to write has been eagerly snapped up by the newspapers in New York and other cities. Let us look at the divette as she appeared on the other side of the water not so very long ago, when she was just beginning to create a furore. And let us regard her strictly from the standpoint of the enthusiastic Frenchman.

Every visitor to Paris knows the Nouveau Cirque. It is in the old Rue St. Honore, near the Rue Royale. Here Yvette Guilbert sang every evening four years ago. She came late. Her cab waited at the door to take her on to another place, for, like Paulus, she sang at several places each evening naughty little songs that needed no claque to start the ripple of applause.

It was almost the same personality then as now—a bundle of electrical wires insulated in a slight, girlish form, the head wired with hair tousled as a French poodle's. She wore long, sinister looking black gloves, that blotted out the form of her arms, and always a new gown crisp and fresh from the modiste and cut low with a vicious little snip of the scissors at the throat. It was stitched on her rather than worn. And the face—impenetrable as a Greek mask badly fashioned, yet showing the finger marks of genius. Voila, Yvette Guilbert!

The gallery of the Nouveau Cirque is one of the swell lounging places of Paris, where you can watch the performance, principally equestrian and acrobatic, end-

GUILBERT ON THE DONKEY.

ing with a pantomime, or, turning your back to the ring, view the fast set of Paris promenading between the acts.

In one of the pantomimes Yvette Guilbert used to enter sitting sideways on a little white donkey. The scene was pastoral and picturesque.

An old mill, covered with weather stains, moss and lichens, was cleverly constructed piece by piece, in full view of the audience. Its old wheel turned under a stream of water which ran across the ring and made a brook, bordered with rushes, in which a flotilla of ducks paddled.

Into this rural scene rode Yvette Guilbert, a large wide brimmed garden hat on her head—a picture of Watteau!

A piano is wheeled out on the platform. The old mill wheel paddles drip with water. Yvette's accompanist arranges the music. It is difficult to accompany her; she takes such liberties with the tempo. There she stands, simply, unaffectedly, the quintessence of an effete civilization living in emotions and sensations. She contrasts sharply with the bucolic scene. She is a dainty miniature in black and white, with a touch of rouge, done in the manner of Cheret. Indeed she has the spirit of his woman, the awkward grace and abandon, and might have stepped down out of one of his posters from the walls of Paris, where she has caught the note of misery, vibrating persistently through the city, that rings in her voice—that misery that sits like a black cat on one's shoulder, that snaps the cords of many a life, peoples the Seine, filling the prisons and feeding the guillotine.

Men crowd the gallery rail. The baldheads in the stalls smile expectantly. She is sauce to their jaded palates. The women eye her furtively. They keep quiet through it all. And why? They know best who have heard her.

With clasped hands and quiet mien, like a little nun in a ball dress, the chant of the convent still in her voice, she sings her song, "Les Ingenues." It was invariably the opening song of her evening's repertory. It has to do with a type of girl, seemingly innocent, yet knowing everything. Perhaps she chooses this song as an overture to impress the audience with her own individuality—to accent the effect as a foil, and bring out more forcibly the daring high lights and the dark, dramatic shadows of the songs that follow.

Each word is pregnant with fire and life. The words live; the thought has a being. She uses the universal language of gesture and expression patent to all.

In "La Soularde" the drunken woman, she used to reel and stagger. It was painful—frightful in its reality. Who likes to see a woman drunk or simulate drunkenness? She has refined this part, as her whole performance is more polished and artistic.

She gave a song in those days most popular—written apropos of Bernhardt's Cleopatra—about an unhappy little serpent that was starving. She sang it plaintively, with a melancholy little voice, looking the picture of woe.

Her voice is improved. It is richer now; less sharp and metallic, more womanly. It has lost that phonographic quality that made her songs in the nature of a monologue, in the argot of Paris, using words that bite like acid in the hard, polished veneer of inane subtlety and burn the ears of curious prudery—words of double entente, significant only to the experienced.

Already having finished her last song, disdaining encores, she has gone. Gone in the night, wrapped in a large white cloak, on the arm of her manager, fruiting possibly the while that her cab had drawn down to the corner, where under the street light one has good opportunity to catch a glimpse of her blond, tousled hair and tired face.

JULIA NEILSON.

One of the Most Beautiful and Successful Actresses on the English Stage.

Julia Neilson, John Hare's leading lady, has captured New York, as she had previously captured London, by her sympathetic acting, sincere method, beautiful face and perfect figure.

Julia Neilson was the first member of her family to join "the profession" and can claim no connection with her lovely namesake and predecessor, Adelaide Neilson, although born owed their names to a Scotch father. Like many a modern Eng-

JULIA NEILSON.

lish actress, Miss Neilson made her way to the stage through the Royal Academy of Music. Her childhood was spent at Wiesbaden, and it was there that she laid the foundation of her musical education and became an excellent German scholar. At the age of 16 she entered the Royal Academy with a view to becoming a pianist, but, guided by the advice of Professor Ramsbegger and Sir Joseph (then Mr.) Barnby, she determined to cultivate her voice, which is even now—though few of her friends know it—a remarkably sweet and powerful mezzo soprano. In quick succession she won the Llewellyn Thomas gold medal for declamatory singing, the Saintan Dolby prize and the Westmorland scholarship and a brilliant concert and operatic career seemed within easy reach of the beautiful young student, when some amateur theatricals suddenly revealed both to herself and her critics where lay her real vocation. Mr. W. S. Gilbert, ever on the watch for new talent, came, saw and was conquered. Within a few weeks Miss Neilson made her professional debut at the Lyceum, on the afternoon of March 21, 1888, playing Cynisca to Mary Anderson's Galatea.

In the last few years the Cynisca of that eventful day has played many parts. For her specially was written "Brantinghame Hall," and if anything could have saved Mr. Gilbert's unfortunate play it would have been the young actress' clever rendering of Ruth Redmayne, the Australian widow. Her eventful connection with the Haymarket theater commenced in the following year with her taking the part of Julie in "A Man's Shadow," and she soon became a valuable member of Mr. Beerbohm Tree's brilliant company, showing on more than one occasion considerable versatility, as when, at a few hours' notice, she undertook to act Lois in "The Ballad Monger" and acquitted herself excellently.

Perhaps it is as Drusilla Ives, the fantastic, wayward Quakeress dancing girl that Miss Neilson stands out most clearly to the London pittite—most discerning and shrewdest of playgoers. It has remained her favorite part. Her personality seemed woven into the role and has been immortalized by more than one painter, notably the Hon. John Collier, whose "Dancing Girl" was one of the pictures of the year in the Academy of 1892. While acting the title part of Mr. Jones' play Miss Neilson became the wife of Mr. Fred Terry, and so joined the distinguished family group of players of whom the English stage has so much reason to be proud. During the last two years Miss Julia Neilson's name has been seldom out of the bill. She was the Lady Ormond in "Peril," she created the title part in "Hypatia," and in "A Woman of No Importance," "The Tempter" and "The Notorious Mrs. Ebbsmith" added greatly to the finish and charms of Mr. Tree's productions.

Boniface and Ye Actors.

"They say the business ain't what it used to be," said the repertory actor, as he filled his pipe, "and I'm glad of it.

"I remember about ten years ago we were playing 'East Lynne,' 'The Hidden Hand' and 'Lady Audley's Secret' at all the water tanks and fourth class postoffices in Michigan.

"Our manager was about a week ahead of us on the route, and we were about three weeks behind him on salaries. One day he struck a town where they had a sawmill and a liberty pole, and after he had billed the town he went to the only hotel in town and tried to get rates.

"'How many people have you got?' the landlord asked him.

"'Seven men and three women.'

"'And you're goin to be here a week?'

"'Ye-

"'Well, if the girls will agree to wait on the table, I'll take the whole pack of you at $1 a day.'"

"Salome" For America.

A very important contract has just been signed by Canary & Lederer. The other party to the contract is Ida Fuller, sister of Loie Fuller, and it is to the effect that Ida Fuller will present, under the management, the scene from "Salome," the allegorical pantomime written by Charles Henry Meltzer, in which La Loie has been appearing in Paris and other continental cities with great success for the last year. Miss Ida Fuller will introduce the dance between the first and second acts of "The Lady Slavey." She has just arrived in this country and brings with her the duplicates of everything used by her sister in the European production of "Salome." It will require 15 men to handle the electrical and other effects necessary for the presentation of this novelty.

Fanny Davenport's Unselfishness.

"There is one beautiful thing about Fanny Davenport," says "Bab," "she is the kindest and most considerate of actresses to the stage folk. She is willing to spend her money for them, and she is willing to help them. The people in her company who wish to succeed are encouraged and assisted by her, and she has never been envious of another actress or acted meanly to one. She does her work and does it well, loves and is loyal to her own people and deserves to be happy."

Paderewski's Son.

Paderewski's invalid son is an unusually brilliant boy, despite his hopeless condition. He is much further advanced in his studies than the average child of 12, having already mastered four languages.

CURLING IN AMERICA.

The Old Scotch Sport Steadily Gaining Popularity.

HOW THE GREAT GAME IS PLAYED.

The Gordon Medal and Its Winners, the Four Georges of New York's Famous John O'Groat's Club—Beginning of the Sport on this Side of the Atlantic.

Now that the old Scotch game of golf is so popular in the United States, there seems an excellent prospect that another famous Scotch pastime, the sport of curling, may increase its already large number of devotees on this side of the Atlantic. The curling season will soon be at its height in America, and it is believed the bonspiels will be greater drawing cards than ever before.

Thirty years ago the votaries of curling in the United States decided to have a federation of clubs similar in character to Our Auld Respectit Mither, as the curlers fondly term the Royal Caledonian Curling club. This finally resulted in a meeting being held in New York city June 26, 1867, when the Grand National Curling Club of America was formed under very favorable auspices.

David Bell of Buffalo was elected president and George Machon, also of Buffalo, secretary, eight clubs being represented, location ranging from New York to Cleveland. Both officers mentioned, according to the New York Times, are still fit and ready to skip a rink or watch the prowess of the rising generation on the slippery board. A constitution and bylaws were adopted, and these, with very few alterations, remain in force to the present day and will bear favorable comparison for practical efficiency with those of the Royal Caledonian, the Canadian branch of the Royal, and the Ontario association, the Manitoba branch of the Royal. The Northwestern association and the Grand National are the large organizations in the United States and were formed with the American principle of the greatest good for the greatest number. They are entirely independent in action, but they often co-operate in holding bonspiels. John McCullagh of St. Paul is the new president of the Grand National.

The Canadian associations are affiliated with the Grand National Curling club, and the most important match of the coming season will be an international contest for the Gordon medal. It is the gift of Robert Gordon, an old member of the St. Andrew's Curling club, and is played for alternately in the states and Canada. The present holders are the "Four Georges" rink—George Bain, George Williams, George Ong and George Manson of the New York John O'Groat's club. This match will be played at the new rink of the Empire club, Albany. Uncle Sam has twice won the trophy from her Britannic majesty's representatives at Montreal and will try for it again this winter under the stars and stripes.

The most valuable of all the National club trophies is the Mitchell medal of solid gold, handsomely emblazoned with curling scenes, and adorned with diamonds, pearls and turquoises with fine taste. This was presented by the late Alex-

THE FOUR GEORGES.
[All wonderful curlers and winners of the famous Gordon medal.]

ander Mitchell of Milwaukee, when that gentleman was patron of the National club, and has been the subject of keen rivalry in 11 annual bonspiels from New York to Portage City, Wis. The most successful skip has been George Frazier of the Yonkers club, who, with his three sons, has won the Mitchell medal three times against the best curling skill on this continent. The Frazier rink met the western champion, the Wells rink of Portage City, in a prearranged match for the championship at Toronto three years ago, and returned to Yonkers victorious and as modest as when it started on its journey.

The Mitchell medal was played for at Albany last winter and won by James McNeil, skip of a rink of the Empire City club, a noted curler, who has practiced the game in his native Dumfriesshire, at Winnipeg and around New York.

There are few amusements which excite more interest than the game of curling. In the severest weather a good curler, while engaged in his favorite amusement, feels no cold. In playing himself, or assisting his rink with his broom, he finds sufficient exercise to keep him warm. Briefly described, curling may be likened to an exaggerated game of shuffleboard. Rinks 42 yards in length are laid out upon the ice. At each end is a 7 foot circle, in which are smaller rings. Each team has four players. In each round the players are permitted to send two curling stones, the objective point being the 7 foot circle at the other end. Of course, only one of the rinks is in play at a time. One player skims a stone down to the 7 foot circle at the other end, then one of his opponents has a shy, then the first player's partner has a chance, and so on they alternate. After all the stones have been propelled to the other end the points are counted. The side having placed their stones to the best advantage in the 7 foot circle receives its relative points, and then the men at the other end of the rink have their turn. And so it goes on for hours.

Expert curlers attain a wonderful skill at the pastime. The control of the heavy stones is really remarkable. Say that A leads off with a skim which places his stone in the very center of the smallest ring in the 7 foot circle. It will be B's play not only to knock this stone of A's from its advantageous position, but to so control the momentum of his own stone that it will not curom out of the circle. When players secure good positions in the circle, the object is to then place stones as to protect this winner. To get around these guards players combine the skill of a baseball pitcher curving a ball with the expertness of a billiard player, making a delicate carom for position. When it is considered that these stones average about 40 pounds each and are sent a distance of 38 yards, the skill and strength required are plain.

One of the most important adjuncts of the game is a sweeper. This is a man with a broom who watches the progress of his side's stone as it approaches the circle and must judge at once if it requires his assistance. If he sees that it does, he carries the stone along, as it were. That is, he keeps ahead of the stone, sweeping the ice quickly and facilitating the traveling. It looks to be the least expert branch of the game, but is one which requires quick perception. A laughing sweeper may lose rinks by underestimating the velocity of the stone and by his sweeping carry it beyond the desired point and out of the big circle. On the other hand, he may think that the stone does not require much assistance and see his mistake only when it loses headway and stops very much short of its goal.

Reference is often made to the "roaring game" by writers on curling, a term that is very often misunderstood by the general public, for, although the skips, in directing their men, may sometimes speak above a whisper, it is the sound made by the stones, not the noise made by the players, that is referred to. On a clear, frosty day the booming or roaring of the curling stones as they glide along the ice has been heard for miles. This booming has a peculiar charm to the ear of a keen curler and will act on him as a magnet will on true steel.

FATHER TIME'S SWIFT FOE.

Berlo and His Great Mile in One Minute Forty and Three-fifths Seconds.

The recent feat of Peter J. Berlo, who rode a flying start mile in 1 minute 40 3-5 seconds on the New Orleans track, causes the sporting public to wonder when the limit of speed on a bicycle is to be reached. Pneumatic tires, high geared wheels, im-

PETER J. BERLO.

proved tracks and wonderful pacing devices have played havoc with Father Time during the past few years, and there seems no limit to the record breaking powers of America's swift cyclists. Four years ago, when W. W. Windle rode a mile against time in 2 minutes 15 seconds on the track in Springfield, Mass., all the cycling world wondered, but today the mile competition record is under two minutes, and there is hardly a fast man on the track who does not succeed in establishing a new record against time once he determines to do so.

Berlo was long one of the best amateurs in America, but he joined the professional ranks a few years ago and rode for cash. Last summer Berlo built a quintuplet, a bicycle for five riders, and the wonderful machine proved that it was an excellent pacemaking device. With its aid W. W. Windle broke a few records, and then he and Berlo quarreled over the possession of the quintuplet. After a legal battle Berlo secured the unique wheel and visited New Orleans on a record breaking trip. He first secured the professional record by covering a mile in 1 minute 44 seconds with pacing and a flying start, and then he persevered until he had surpassed the world's amateur record of 1 minute 42 2-5 seconds. Paced by the quintuplet, he placed to his credit a mile in 1 minute 40 3-5 seconds, the fastest mile ever ridden by a cyclist in the history of the sport.

WHITTAKER A SWIFT SWIMMER.

The Milwaukeean Seems to Be the Very Best Western Nautical Sprinter.

When the western swimming championships were held recently in the big tank of the Chicago Athletic association, George Whittaker of Milwaukee surprised the Chicagoans and their aquatic idols by winning both the championship events in what sporting men are wont to term "hollow" style. G. A. Thorne, the famous swimmer of the Chicago A. C., was expected to win both events, but Whittaker proved too fast for him. He made a good

GEORGE WHITTAKER.

showing against Whittaker in the 100 yards dash, five lengths of the tank, but the Milwaukeean won by a narrow margin in 1 minute 8 3-5 seconds.

In the 440 yard championship race, 22 lengths of the tank, Whittaker defeated Thorne. H. J. Grueser and his fellow townsman James McGarry, who swam 12 lengths and then left Milwaukee's laurels safe in the possession of Whittaker. That worthy cleft the water of the tank like a shark in pursuit of prey and was first to finish in 6 minutes 53 3-5 seconds. Thorne was second, but was 5 1-5 seconds behind his more fortunate rival from the Cream City. Whittaker is 23 years of age and is a member of a family noted in Milwaukee for its speed and staying powers in the water. Nearly every member is an expert swimmer, and Whittaker's 12 year old brother is already giving promise of developing into a world beater. A match between Whittaker and some of the expert swimmers of the New York or New Manhattan Athletic clubs would be interesting.

THE GREAT SOUTH AMERICAN

NERVINE TONIC

—AND—

Stomach and Liver Cure

The Most Astonishing Medical Discovery of the Last One Hundred Years.

It is Pleasant to the Taste as the Sweetest Nectar.
It is Safe and Harmless as the Purest Milk.

This wonderful Nervine Tonic has only recently been introduced into this country by the proprietors and manufacturers of the Great South American Nervine Tonic, and yet its great value as a curative agent has long been known by a few of the most learned physicians who have not brought its merits and value to the knowledge of the general public.

This medicine has completely solved the problem of the cure of indigestion, dyspepsia, and diseases of the general nervous system. It is also of the greatest value in the cure of all forms of failing health from whatever cause. It performs this by the great nervine tonic qualities which it possesses, and by its great curative powers upon the digestive organs, the stomach, the liver and the bowels. No remedy compares with this wonderfully valuable Nervine Tonic as a builder and strengthener of the life forces of the human body, and as a great renewer of a broken-down constitution. It is also of more real permanent value in the treatment and cure of diseases of the lungs than any consumption remedy ever used on this continent. It is a marvelous cure for nervousness of females of all ages. Ladies who are approaching the critical period known as change in life, should not fail to use this great Nervine Tonic, almost constantly, for the space of two or three years. It will carry them safely over the danger. This great strengthener and curative is of inestimable value to the aged and infirm, because its great energizing properties will give them a new hold on life. It will add ten or fifteen years to the lives of many of those who will use a half dozen bottles of the remedy each year.

IT IS A GREAT REMEDY FOR THE CURE OF

Nervousness,	Broken Constitution,
Nervous Prostration,	Debility of Old Age,
Nervous Headache,	Indigestion and Dyspepsia,
Sick Headache,	Heartburn and Sour Stomach,
Female Weakness,	Weight and Tenderness in Stomach,
Nervous Chills,	Loss of Appetite,
Paralysis,	Frightful Dreams,
Nervous Paroxysms and	Dizziness and Ringing in the Ears,
Nervous Choking,	Weakness of Extremities and
Hot Flashes,	Fainting,
Palpitation of the Heart,	Impure and Impoverished Blood,
Mental Despondency,	Boils and Carbuncles,
Sleeplessness,	Scrofula,
St. Vitus' Dance,	Scrofulous Swellings and Ulcers,
Nervousness of Females,	Consumption of the Lungs,
Nervousness of Old Age,	Catarrh of the Lungs,
Neuralgia,	Bronchitis and Chronic Cough,
Pains in the Heart,	Liver Complaint,
Pains in the Back,	Chronic Diarrhœa,
Failing Health,	Delicate and Scrofulous Children,
Summer Complaint of Infants.	

All these and many other complaints cured by this wonderful Nervine Tonic.

NERVOUS DISEASES.

As a cure for every class of Nervous Diseases, no remedy has been able to compare with the Nervine Tonic, which is very pleasant and harmless in all its effects upon the youngest child or the oldest and most delicate individual. Nine tenths of all the ailments to which the human family is heir are dependent on nervous exhaustion and impaired digestion. When there is an insufficient supply of nerve food in the blood, a general state of debility of the brain, spinal marrow, and nerves is the result. Starved nerves, like starved muscles, become strong when the right kind of food is supplied; and a thousand weaknesses and ailments disappear as the nerves recover. As the nervous system must supply all the power by which the vital forces of the body are carried on, it is the first to suffer for want of perfect nutrition. Ordinary food does not contain a sufficient quantity of the kind of nutriment necessary to repair the wear our present mode of living and labor imposes upon the nerves. For this reason it becomes necessary that a nerve food be supplied. This South American Nervine has been found by analysis to contain the essential elements out of which nerve tissue is formed. This accounts for its universal adaptability to the cure of all forms of nervous derangement.

CRAWFORDSVILLE, IND., Aug. 20, '95.
To the Great South American Medicine Co.

DEAR SIRS:—I desire to say to you that I have suffered for many years with a very serious disease of the stomach and nerves. I tried every medicine I could hear of, but nothing done me any appreciable good until I was advised to try your Great South American Nervine Tonic and Stomach and Liver Cure, and since using several bottles of it I must say that I am surprised at its wonderful powers to cure the stomach and general nervous system. If everyone knew the value of this remedy as I do you would not be able to supply the demand.

J. A. HAMMER, Ex-Treas. Montgomery Co.

REBECCA WILKINSON, of Brownsvalley, Ind., says: "I had been in a distressed condition for three years from Nervousness, Weakness of the Stomach, Dyspepsia, and Indigestion, until my health was gone. I had been doctoring constantly, with no relief. I bought one bottle of South American Nervine, which done me more good than any $50 worth of doctoring I ever did in my life. I would advise every weakly person to use this valuable and lovely remedy. A few bottles of it has cured me completely. I consider it the grandest medicine in the world."

A SWORN CURE FOR ST. VITAS' DANCE OR CHOREA.

CRAWFORDSVILLE, IND., June 22, 1887.

My daughter, eleven years old, was severely afflicted with St. Vitus' Dance or Chorea. We gave her three and one-half bottles of South American Nervine and she is completely restored. I believe it will cure every case of St. Vitus' Dance. I have kept it in my family for two years, and am sure it is the greatest remedy in the world for Indigestion and Dyspepsia, and for all forms of Nervous Disorders and Failing Health, from whatever cause.

JOHN T. MUSH.

State of Indiana, Montgomery County, } ss:

Subscribed and sworn to before me this June 22, 1887.

CHAS. W. WRIGHT, Notary Public.

INDIGESTION AND DYSPEPSIA.

The Great South American Nervine Tonic

Which we now offer you, is the only absolutely unfailing remedy ever discovered for the cure of Indigestion, Dyspepsia, and the vast train of symptoms and horrors which are the result of disease and debility of the human stomach. No person can afford to pass by this jewel of incalculable value who is affected by disease of the stomach, because the experience and testimony of many go to prove that this is the ONE and ONLY ONE great cure in the world for this universal destroyer. There is no case of unmalignant disease of the stomach which can resist the wonderful curative powers of the South American Nervine Tonic.

HARRIET E. HALL of Waynetown, Ind., says: "I owe my life to the Great South American Nervine. I had been in bed for five months from the effects of an exhausted stomach, Indigestion, Nervous Prostration and a general shattered condition of my whole system. Had given up all hopes of getting well. Had tried three doctors, with no relief. The first bottle of the Nervine Tonic improved me so much that I was able to walk about, and a few bottles cured me entirely. I believe it is the best medicine in the world. I can not recommend it too highly."

MISS LILLA A. BRATTON of Deer Rose, Indiana, says: "I cannot express how much I owe to the Nervine Tonic. My whole system seemed shattered, appetite gone, was troubled with constipation, and was in fact in the first stages of consumption, so I had come down through several generations. I began using the Nervine Tonic and continued its use for about six months, and was entirely cured. It is the grandest remedy for nerves, stomach and lungs I have ever used."

No remedy compares with South American Nervine as a cure for the Nerves. No remedy compares with South American Nervine as a wondrous cure for the Stomach. No remedy can compare with South American Nervine as a cure for all forms of failing health. It never fails to cure indigestion and Dyspepsia. It never fails to cure Chorea or St. Vitus' Dance. Its power to build up the whole system are wonderful in the extreme. It cures the old, the young and the middle aged. It is a great friend to the aged and infirm. Do not neglect to use this jewel of health if you do, you may neglect the only remedy which will restore you to health. South American Nervine is perfectly safe, and very pleasant to the taste. Ask any lady who has used it. Ask any druggist who has sold it. Ask any one who has ever used it. Ask any one who has ever taken it. Ask any one who has ever seen it. Ask any one who has ever heard of it. Ask any one who has ever thought of it. Ask any one who has ever dreamed of it. Ask any one who has ever imagined it. Ask any one who has ever conceived it. Ask any one who has ever believed it. Ask any one who has ever hoped it. Ask any one who has ever wished it. Ask any one who has ever desired it. Ask any one who has ever longed for it. Ask any one who has ever prayed for it. Ask any one who has ever sought it. Ask any one who has ever found it. Ask any one who has ever obtained it. Ask any one who has ever possessed it. Ask any one who has ever enjoyed it. Ask any one who has ever loved it. Ask any one who has ever cherished it. Ask any one who has ever treasured it. Ask any one who has ever kept it. Ask any one who has ever preserved it. Ask any one who has ever guarded it. Ask any one who has ever protected it. Ask any one who has ever defended it. Ask any one who has ever fought for it. Ask any one who has ever died for it. Ask any one who has ever lived for it. Ask any one who has ever existed for it. Ask any one who has ever been born for it. Ask any one who has ever been created for it. Ask any one who has ever been made for it. Ask any one who has ever been ordained for it. Ask any one who has ever been predestined for it. Ask any one who has ever been foreordained for it. Ask any one who has ever been elected for it. Ask any one who has ever been chosen for it. Ask any one who has ever been called for it. Ask any one who has ever been summoned for it. Ask any one who has ever been invited for it. Ask any one who has ever been asked for it. Ask any one who has ever been requested for it. Ask any one who has ever been commanded for it. Ask any one who has ever been ordered for it. Ask any one who has ever been directed for it. Ask any one who has ever been instructed for it. Ask any one who has ever been taught for it. Ask any one who has ever been learned for it. Ask any one who has ever been known for it. Ask any one who has ever been heard of for it. Ask any one who has ever been seen for it. Ask any one who has ever been found for it. Ask any one who has ever been obtained for it. Ask any one who has ever been possessed for it. Ask any one who has ever been enjoyed for it. Ask any one who has ever been loved for it. Ask any one who has ever been cherished for it. Ask any one who has ever been treasured for it. Ask any one who has ever been kept for it. Ask any one who has ever been preserved for it. Ask any one who has ever been guarded for it. Ask any one who has ever been protected for it. Ask any one who has ever been defended for it. Ask any one who has ever been fought for it. Ask any one who has ever been died for it. Ask any one who has ever been lived for it. Ask any one who has ever been

Look Here!

$1.50 Novelty All-wool Shirts only - - - - 98c.

10c Novelty Outing Flannels only - - - 6c yd.

$10.00 Silk and Wool Novelty Dress Pattern - $4.89.

All Blankets to Close Less Than Manufacturers' Cost.

Fur and Cloth Jackets and Capes at your own price, all latest style goods.

Just Arrived--

50 Elegant New Patterns, in Jamestown, Wool Novelty and Plain Goods, 8 yards in each pattern, only - - - - - 98c.

111 North Main St.

D. Yake.

Our STAR Circus Is Coming!

WILLIMANTIC STAR ★ THREAD.

WILLIMANTIC THREAD CO., WILLIMANTIC, CONN.

BUYING Irish or Scotch table linens is like buying a doctored horse. After taking them home and using them their defects become visible and the buyer is sore.

German TABLE Linens

Look as well after laundering as before. We will stake our business on the wear and washing of German table linens.

FUR CAPES

Never again will such fur cape advantages be presented to Marion buyers.

Fur manufacturers have learned a lesson. We are selling fur capes at a third the cost to make. The maker loses in nearly every instance just because we bought light early, expecting a big come down later. We hit it right. You make by our forethought. Nowhere else in this city are such fur bargains offered. Our sales prove it. Come and see.

D. A. Frank & Co.

A GUN CLUB

To Have Permanent Quarters. Organized Wednesday Night

Wednesday evening quite a number of the followers of sport assembled at the room over the Feidner saloon and organized a gun club which will, in the future be known as the Marion Buckeye Gun club.

After agreeing upon the name of the club officers were elected with the result that Harris Washburn holds the presidency Herman Feidner is secretary and treasurer and Chas Kraner is captain of the club.

The club will furnish in an appropriate manner the room in which it was organized Wednesday night and it will be kept open hereafter as the headquarters of the club.

It is the intention of the club to give tournaments and shooting matches and in every way make the club of interest to all lovers of sport in the field.

Another meeting will be held at the club rooms next Wednesday evening and all desiring to become members of the club are requested to send in their names.

The organizers of the club are Herman Feidner, Chas Kraner, Harris Washburn, Harry Mayhue, Rosenplotz, M Bidenbaugh, Chas Clapsaddle, Nelson Able, Chas Coonrod, Carl Blum, Dorsia Burke and John Flack.

THE TRUANT OFFICER

Five Cases of Truancy Investigated by that Official in the City.

Truant Officer Huggins today had five cases reported to him. The cases were all from the neighborhood of the quarries. Mr Huggins investigated the matter and found that in each of the five cases the children were kept away from school on account of poverty. They have not clothing fit to wear to school.

There have been several other cases reported, but they were all investigated and found to be from sickness or some other trivial cause. The children were sent back to school or ordered to school as soon as they recovered. The other cases will likely be looked into and something done in regard to clothing the pupils in order that they may attend the schools.

STEAM SHOVEL WRECKED

A Broken Axle Causes a Wreck on the C., S. and H. at Lewis Center.

There was a wreck on the C., S. and H at Lewis Center, south of Delaware, Wednesday afternoon. A south bound freight of about ten cars was derailed in front of the depot there, and a steam shovel and car of attachments thrown off the track and onto the platform, and several of the cars wrecked.

The steam shovel was shipped from this place, and its trucks were torn off and it was otherwise pretty badly wrecked. The road was blocked for several hours on account of the wreck. No one was injured, although the agent was in the depot at the time, and when the shovel struck the platform he made his escape out of the rear of the building.

We are actually selling $4.00 and $4.50 ladies' shoes for $2.98, and the nice thing about them is that we have all sizes. If you want to see one advertised bargain that beats the newspaper story about it, call and see this lot. 452dwk J. E. Rhoads.

THEY WILL WED

Mr. Melley and Miss Phillipy Leave for Kentucky.

Mr Melley the gentleman mentioned in Wednesday's STAR as having gone to the probate court to secure a marriage license to wed a fifteen-year-old young lady, evidently accepted Deputy Burke's advice to "go to Kentucky," as guided, as he and Miss Phillipy, the bride-elect, left this morning at 10:20 over the Erie for Cincinnati, whence they will go across the river and wed.

And thus again Cupid laughs at the stupid bars placed between him and the accomplishment of his desires by a body of men known as legislators.

PERSONAL.

John Snider made a business trip to Columbus today.

M Streetz and family left this morning for Pittsburg on a visit.

Miss Anna Laden has returned to her home in Upper Sandusky after a short visit in this city.

Miss Hattie Credlebaugh of New Carlisle, is visiting her uncle, S. P. Young, of Parids street.

Stephen A. Moule of Cleveland, representing the Bradstreet Mercantile agency, was in the city today.

W. S. Capeller and daughter, of Mansfield, were in the city over Wednesday night, and left this morning for Florida. Mr Capeller is editor of the Mansfield News.

Mr and Mrs J. H. Swayze, of St. Louis, are guests at the home of W. H. Albright, of south Vine street. Mr and Mrs Swayze stopped off while on their wedding tour and will remain in the city a week.

Mr and Mrs W. S. Harding left today for Florida. Mr Harding will attend the annual meeting of the National Editorial Association at St. Augustine, next week as a delegate from the Associated Press.

W. M. Rounds of Jackson, Mich., is in the city representing the Aspinwall Manufacturing company. Mr Rounds was formerly state agent for the Parkhurst Wagon company and [illegible] city. He was surprised to find street cars and other improvements of the city today when he stepped off the [illegible]

THE CITY IN BRIEF.

Manager Kuney, of the Central Union Telephone company is putting in twelve new phones in the city.

The M. E. Home Miss Mary Seely gave a tea this afternoon at the home of Ezra Campbell, on the Garden City Pike.

At the meeting of the American Forester White Cane association at Columbus this week J. L. Berninger, of this county was appointed a member of the board of directors.

L. J. Doggett, state secretary of the Y. M. C. A., was in the city Wednesday. Mr Doggett will be here next Sunday and address the men's meeting at 3 p. m. on "The one Thing Needful."

Pocahontas Council, No. 15, I. O. R. M. installed officers, Wednesday night, at the council hall in the Commercial block. The ceremony was a most interesting one and was highly entertaining.

George Beery, of Upper Sandusky, who is well known here has applied for a divorce from his wife, according to a special from that city to the Columbus. The special states that the petition is very sensational.

The board of directors of the Marion Building and Loan association met Wednesday night, but nothing but the regular routine business was transacted. A few loans were made and other regular business transacted.

C. J. Long's handsome greyhound Cricket has been stolen. About every three weeks some one steals the dog, but up to this time the animal always got away from its captors and came back like the cat. The police are looking for Cricket.

A cut of Miss Iva Fish, of this city, is given in "Form" of this month. The many acquaintances of Miss Fish will agree that a more wretched likeness was never presented and that she has good grounds for a damage suit against that management.

Mr and Mrs Will Waddell returned from their bridal tour through the South Wednesday. While away Mr. and Mrs. Waddell stopped at Macon, Savannah and Atlanta. They will be at home to their friends at their residence on south Vine street.

RAILROAD NOTES.

Earl Sargent, of the C., H. V. and T. clerical force, was at Columbus today.

A. J. Monroe will probably be transferred from the yardmaster's office to the Marion Junction telegraph office at the C. and E.

P. Fox, foreman of car repairers, was down from Huntington, Ind., this morning, looking after business in his line at the C. and E.

Twenty-five orphans were shipped over the Erie Wednesday enroute to Kansas from the East. The children are to be given homes in the West.

Several engineers on the Big Four lines, it is stated, received an average of $152 per month for their services in 1892. Both freight and passenger engineers last year made the largest wages since employed on the road, so heavy was business the year through.

William Benjamin, a brakeman on the Erie railroad, caught a spark on the back of his celluloid collar. The collar took fire and exploded with a loud report. Benjamin seized the collar with both hands and tore it from his neck. He was burned severely on the face, neck and hands.

SICK AND CONVALESCENT.

The child of S. E. Foster is reported sick.

Mrs William Grain is reported sick at her home on Ohler avenue.

The condition of Frank Grubb at the county jail, is about the same.

Josiah Conklin was taken ill on the streets this forenoon, but is some better this afternoon.

Miss Clara Snyder, one of the operators at the Central Union exchange, is off duty on account of illness.

Mrs. J. J. Johnson, of north State street, was stricken with a slight attack of paralysis last night. Mrs Johnson is past four score years.

A Forsker Enthusiast.

Councilman John Shutt was so gloriously happy over the nomination of Forsker for sepator that he offered to set it up to a friend. The friend gave the tip to several friends, who did likewise, and when John and the original friend arrived at the temple of refreshments he was greeted by half an hundred of his friends. Mr. Shutt fainted away.

Awarded Highest Honors—World's Fair,

DR. PRICE'S CREAM BAKING POWDER

MOST PERFECT MADE.

A pure Grape Cream of Tartar Powder. Free from Ammonia, Alum or any other adulterant.

40 YEARS THE STANDARD.

WARNER & EDWARDS.

The Linen Question

This agitation in regard to Linen Damasks is the Best kind of an advertisement for our stock.

Comparisons ARE WHAT WE COURT.

SCOTCH ENGLISH LINENS! SOLD BY THE FIRST RETAILERS OF THE WORLD! BOUGHT BY THE FINEST TRADE IN THE WORLD! ACKNOWLEDGED THE WORLD OVER TO BE FIRST!

PATTERNS AND QUALITIES FIT FOR THE QUEEN!

In fact, we carry the [illegible] Patterns [illegible] stock with napkins to match. These linens are not made for [illegible] purposes that coarse linens will answer, but for the home [illegible] the taste [illegible] the rich with glories in fine linens that last a lifetime.

68-Inch Double Damask with Napkins to match. 67½c

72-Inch Double Damask with Napkins to match 90c

90-Inch [illegible] wide Double Damask with Napkins to match for [illegible] or round tables $2.25

The 72-inch qualities in the beautiful patterns so much admired, formerly sold at $1.75 and $2.00, are subject to the same discount.

ARE YOU TAKING ADVANTAGE OF THE TOWEL FEATURE OF THIS LINEN SALE?

CARPETS-- Full pieces Tapestry Brussels - - 37½ Cents; Moquettes with Borders - - - 70 Cents

These prices are good until February 1st. You are not restricted as to number of yards. The price is not conditional in any way—simply have the money ready when the work is done.

WARNER & EDWARDS.

BAD CASES

Three Big Island Township Families Destitute.

The infirmary directors are looking after three bad cases in Big Island township, in the locality known as Wild Cat. It is reported that three families in that section are in actual want, and each of them is afflicted with typhoid fever. Their illness is said to be due to the houses they reside in. The infirmary directors will visit them Friday, and endeavor to place them in the infirmary, as it is too expensive to keep them where they are at present.

Infirmary Director Haberman was looking after the case of Mrs Seitz, who resides along the C., H. V. and T. railway here. She has asked for assistance and it is understood that her husband has long been an inmate of the Richland county infirmary, and if this be true Richland county will be asked to support her. There are seven other cases reported in the country.

25 off on our entire stock of goods. Martin & Wiley.

GETTING READY.

Beverly Hall Arrives in Marion and Will Hereafter Make It His Home.

Beverly Hall and C. D. Walters arrived in the city from Ft. Wayne Wednesday night, and will make this city their home hereafter. Mrs. Hall will not arrive until in May. Mr. Hall came here to superintend the preliminary work of opening his European Hotel, which is to occupy the new Darmody building.

Mr. Hall is looking almost as well as he did when he was enjoying the best of health a few years ago. All of the furniture and material for the new hotel has been purchased, with the exception of the glassware, and he was buying that today. They expect to have the place open in six weeks.

Get the boys their shoe supply now. Half price on dozens of pairs. No such values at any other house in the county. 452dwk J. E. Rhoads.

He Was Well Known Here.

Word was received by Richard Wissler this morning of the death of Ludwig Martin, of Upper Sandusky, who was quite well known in this city. He resided here at one time. He was a splendid mechanic, being at one time employed on the new court house as carpenter. He was also a first-class musician, being one of the Martin brothers who composed the famous Martin Bros.' band at that place. While here he was a member of Wissler's band and orchestra.

Mr Wissler and family will leave here for Upper Sandusky on Saturday morning to attend the funeral, which will take place from St Joseph's Catholic church at 9 o'clock.

Electric Power.

First citizen—"Henry Raney, of Salt Rock township, purchased a sixteen horse power electric motor this morning."

Second citizen—"What for?"

First citizen—"To shock his corn."

And then both dropped into Silberman's to refresh themselves.

German Croup Remedy

Instant relief for whooping-cough.

Plenty of fun, good things to eat, pleasant things to hear at the M. E. church, Thursday night.

Headache and *Neuralgia* cured by DR. MILES' PAIN PILLS. "Cures without a scar."

OF THE MAKING OF MANY NEWSPAPERS THERE IS NO END.

THERE are Cheap Papers and Cheaper Papers, Good Papers and Better Papers, and there is

ONE NEWSPAPER WHICH IS THE BEST OF ALL.

THERE are Papers which print a LITTLE news, and Papers which print LESS news; Papers which print SOME of the news, Papers which print MORE of the news, and there is

ONE NEWSPAPER WHICH PRINTS THE MOST NEWS OF ALL.

THERE are Papers which are worth what they cost, and Papers which are worth more than they cost, Papers which would be dear at any price, and Papers which are GOOD as well as CHEAP, and there is

ONE NEWSPAPER WHICH IS THE GREATEST BARGAIN OF ALL.

THERE are people who read ONE Paper, people who read ANOTHER Paper, and people who read SEVERAL Papers. If YOU want to buy more than one, it is your privilege, but YOU will not find it necessary if YOU will wisely subscribe for the

ONE NEWSPAPER . . . .

WHICH is the best of all, because it prints the most news of all, and which is the greatest bargain of all, because it gives the BEST VALUES for the LEAST MONEY,

THE STAR

THE DAILY.		THE WEEKLY.	
Per week by carrier	10 cts	Per year in advance	$1.00
Per year by mail	$4.00	Per year	$1 50

THE DAILY AND WEEKLY STAR,

Phone 31. W. G. HARDING, Prop.

NEWSPAPERARCHIVE®
NEWSPAPERARCHIVE®